

IKO polymeric
Excellence in Polymer Technology



A member of the IKO Group
Coney Green Road
Clay Cross
Chesterfield
S45 9HZ

Main Tel: 01257 488000

Technical: 01257 488012

Email: polymeric.technical.uk@iko.com

Web: www.ikogroup.co.uk

IKO armourplan
PVC

DRAWING TITLE:

DRIP EDGE DETAIL

DRAWING NO:

ASM-1

REVISION:

B

DATE:

01.02.2016

DRAWN BY:

HM

SCALE:

NTS

Waterproofing should be installed in accordance with BS 8000: Part 4:1989, BS 6229:2003 and IKO Polymeric fixing instructions. The details shown are indicative and for approval only and do not form part of any contract. Data sheets for all IKO Polymeric and IKO PLC products are available on request. Project specifications are available on request. Further information on all IKO Polymeric products and services as well as IKO PLC products can be obtained through the contact details printed below.

NOTE: THIS DETAIL MUST ONLY BE
USED ON PROJECTS WHERE THE
WIND UPLIFT IS LOW

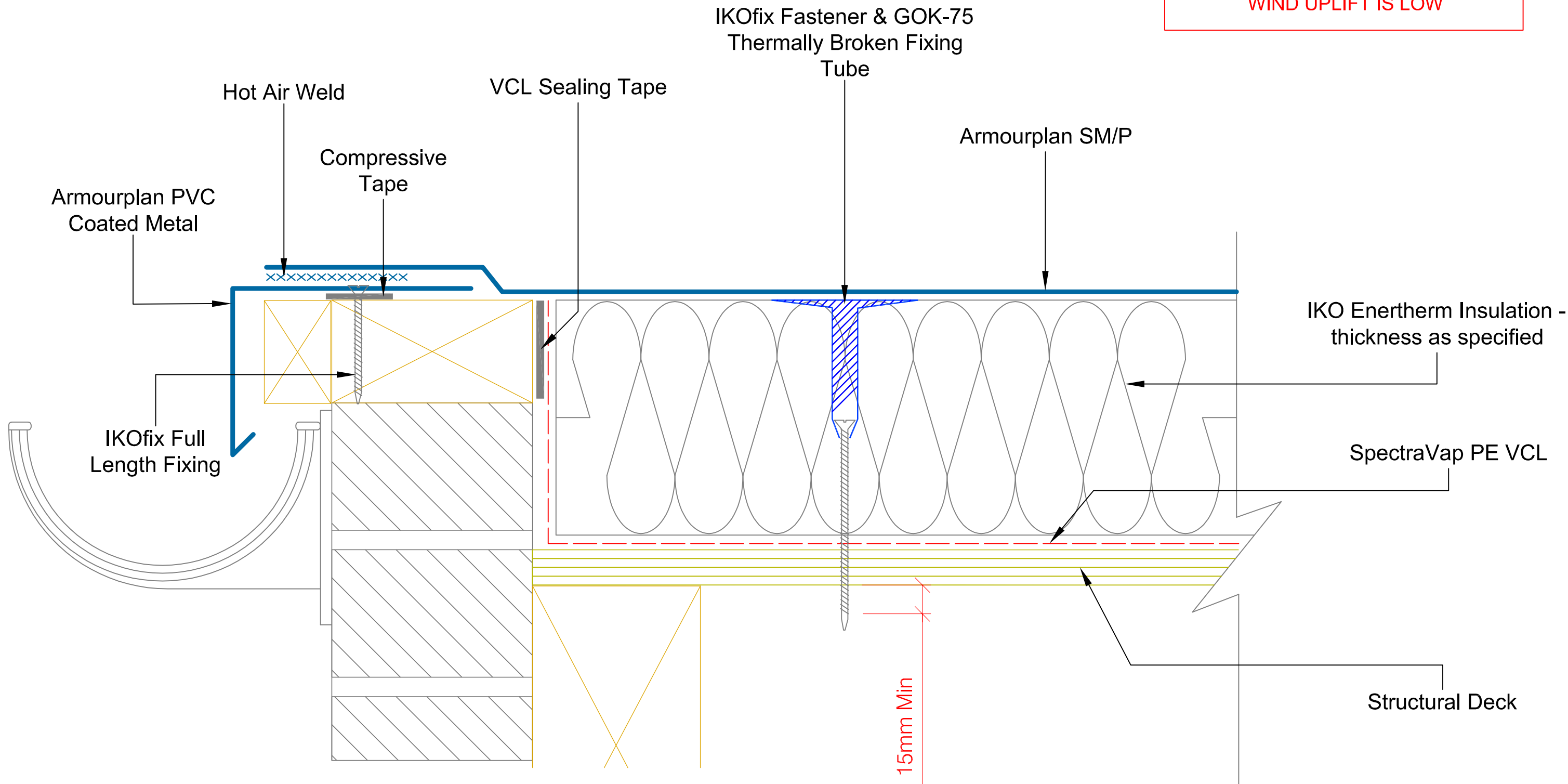

IKO polymeric
Excellence in Polymer Technology



A member of the IKO Group
Coney Green Road
Clay Cross
Chesterfield
S45 9HZ

Main Tel: 01257 488000

Technical: 01257 488012

Email: polymeric.technical.uk@iko.com

Web: www.ikogroup.co.uk

IKO armourplan
PVC

DRAWING TITLE:

DRIP EDGE DETAIL

DRAWING NO:

ASM-1b

REVISION:

DATE:

15.03.2016

DRAWN BY:

HM

SCALE:

NTS

Waterproofing should be installed in accordance with BS 8000: Part 4:1989, BS 6229:2003 and IKO Polymeric fixing instructions. The details shown are indicative and for approval only and do not form part of any contract. Data sheets for all IKO Polymeric and IKO PLC products are available on request. Project specifications are available on request. Further information on all IKO Polymeric products and services as well as IKO PLC products can be obtained through the contact details printed below.

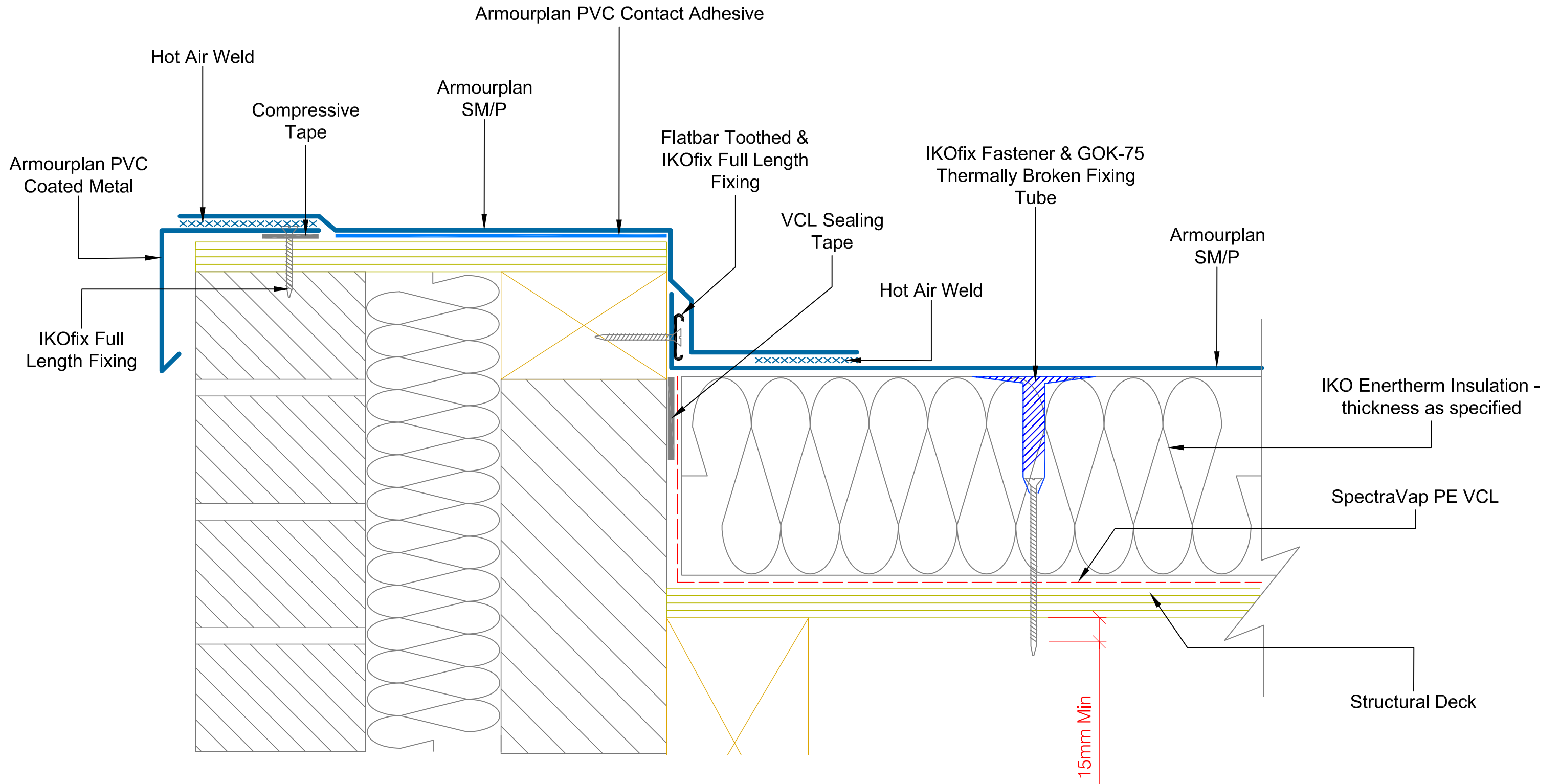

IKO polymeric
Excellence in Polymer Technology



A member of the IKO Group
Coney Green Road
Clay Cross
Chesterfield
S45 9HZ

Main Tel: 01257 488000

Technical: 01257 488012

Email: polymeric.technical.uk@iko.com

Web: www.ikogroup.co.uk

IKO armourplan
PVC

DRAWING TITLE:

CHECK KERB DETAIL

DRAWING NO:

ASM-2a

REVISION:

B

DATE:

01.02.2016

DRAWN BY:

HM

SCALE:

NTS

Waterproofing should be installed in accordance with BS 8000: Part 4:1989, BS 6229:2003 and IKO Polymeric fixing instructions. The details shown are indicative and for approval only and do not form part of any contract. Data sheets for all IKO Polymeric and IKO PLC products are available on request. Project specifications are available on request. Further information on all IKO Polymeric products and services as well as IKO PLC products can be obtained through the contact details printed below.

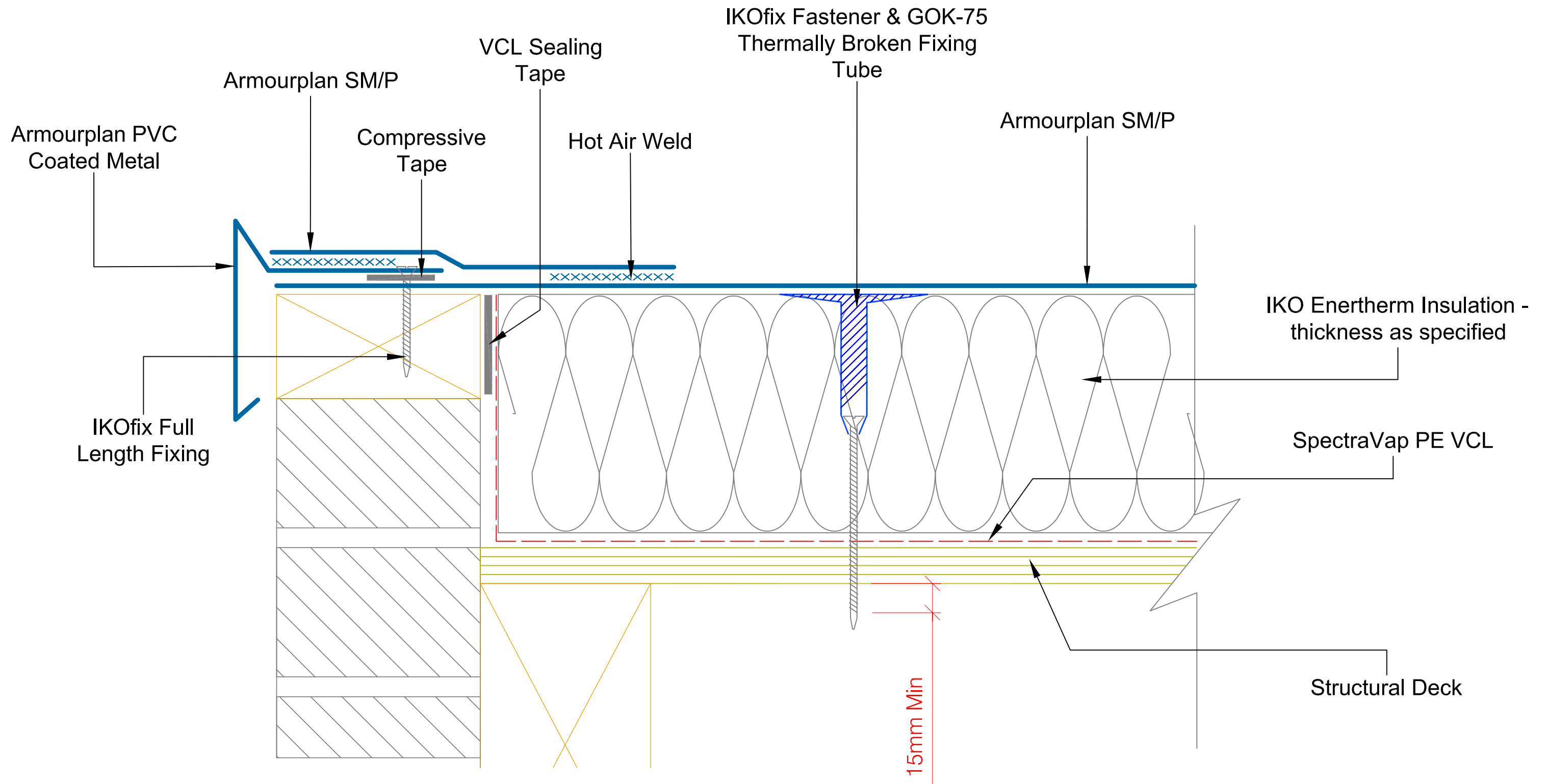

IKO polymeric
Excellence in Polymer Technology



A member of the IKO Group
Coney Green Road
Clay Cross
Chesterfield
S45 9HZ

Main Tel: 01257 488000

Technical: 01257 488012

Email: polymeric.technical.uk@iko.com

Web: www.ikogroup.co.uk

IKO armourplan
PVC

DRAWING NO:

ASM-2b

DATE:

01.02.2016

DRAWN BY:

HM

REVISION:

B

SCALE:

NTS

DRAWING TITLE:

CHECK KERB DETAIL UTILISING COATED METAL

Waterproofing should be installed in accordance with BS 8000: Part 4:1989, BS 6229:2003 and IKO Polymeric fixing instructions.

The details shown are indicative and for approval only and do not form part of any contract.

Data sheets for all IKO Polymeric and IKO PLC products are available on request. Project specifications are available on request.

Further information on all IKO Polymeric products and services as well as IKO PLC products can be obtained through the contact details printed below.

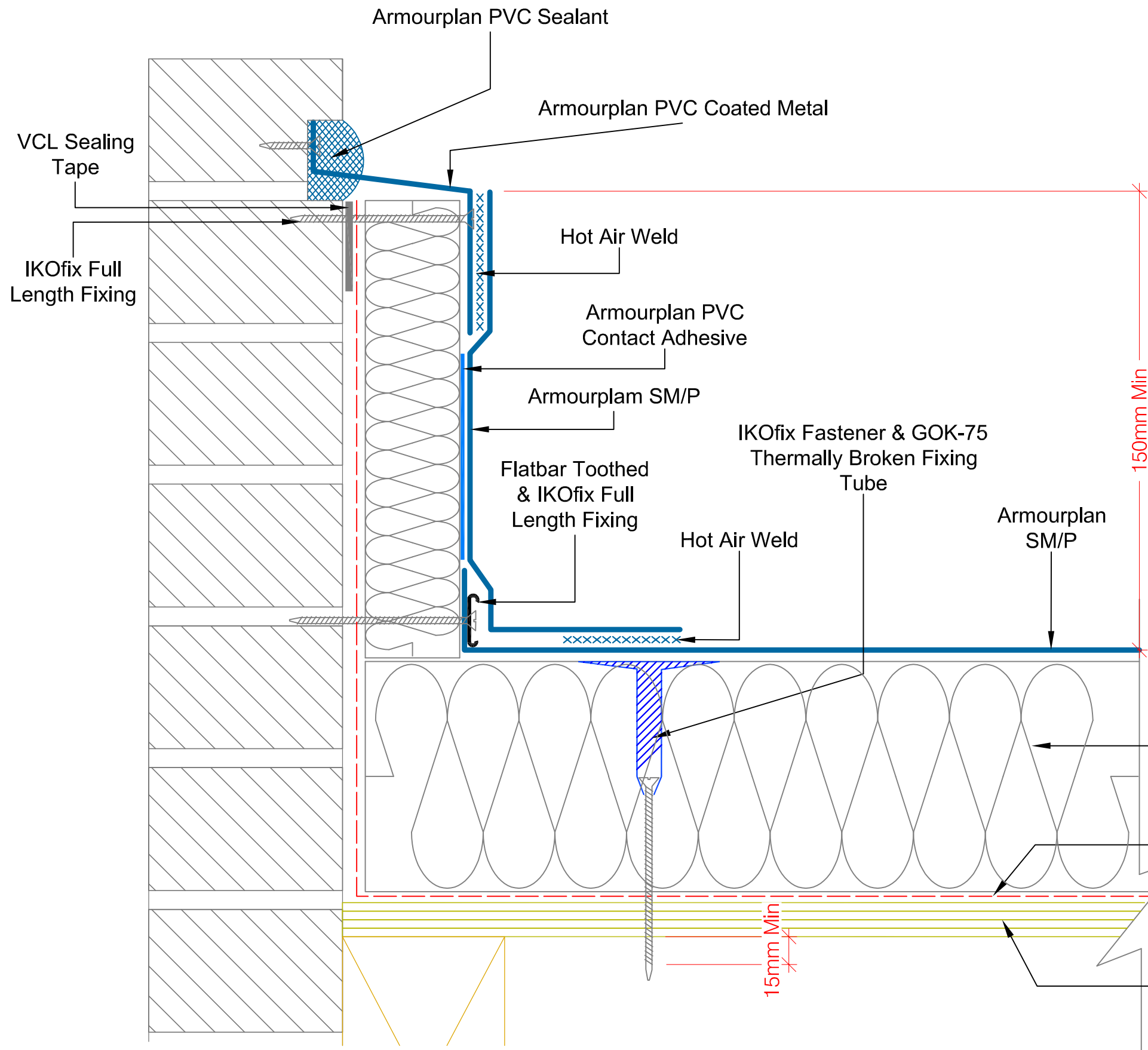

UN-INSULATED UPSTAND EXAMPLE

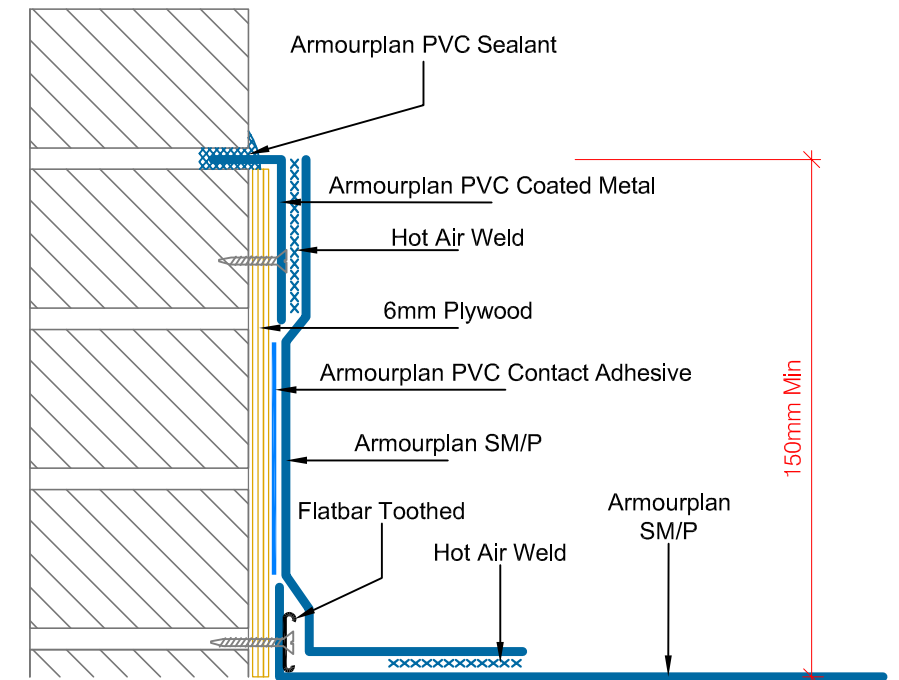

IKO polymeric
Excellence in Polymer Technology



A member of the IKO Group
Coney Green Road
Clay Cross
Chesterfield
S45 9HZ

Main Tel: 01257 488000

Technical: 01257 488012

Email: polymeric.technical.uk@iko.com

Web: www.ikogroup.co.uk

IKO armourplan
PVC

DRAWING NO:

ASM-3

DATE:

01.02.2016

DRAWING TITLE:

ABUTMENT TO BRICKWORK CHASED JOINT

REVISION:

B

DRAWN BY:

HM

SCALE:

NTS

Waterproofing should be installed in accordance with BS 8000: Part 4:1989, BS 6229:2003 and IKO Polymeric fixing instructions. The details shown are indicative and for approval only and do not form part of any contract. Data sheets for all IKO Polymeric and IKO PLC products are available on request. Project specifications are available on request. Further information on all IKO Polymeric products and services as well as IKO PLC products can be obtained through the contact details printed below.

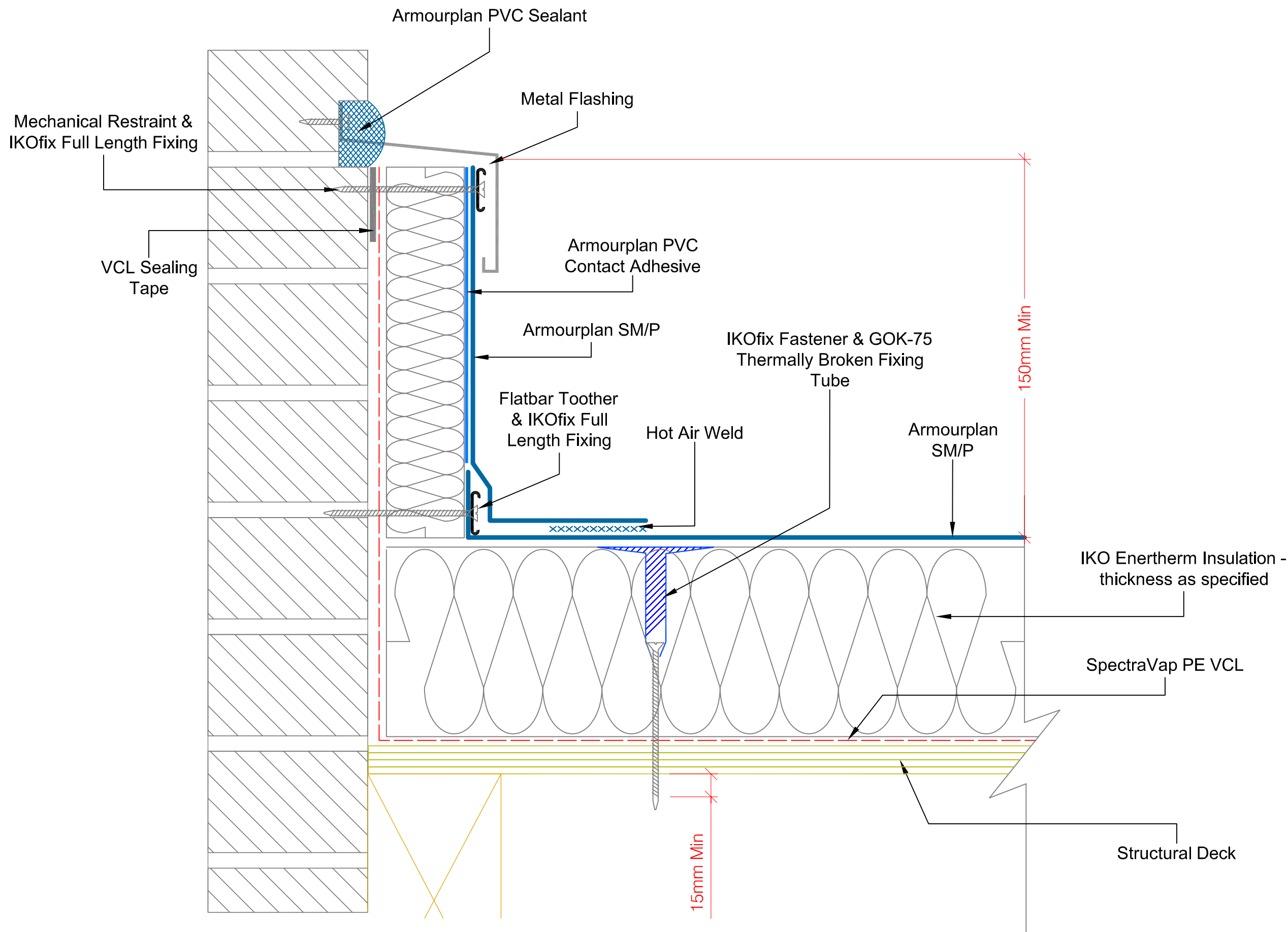

IKO polymeric
Excellence in Polymer Technology



A member of the IKO Group
Coney Green Road
Clay Cross
Chesterfield
S45 9HZ

Main Tel: 01257 488000

Technical: 01257 488012

Email: polymeric.technical.uk@iko.com

Web: www.ikogroup.co.uk

IKO armourplan
PVC

DRAWING TITLE:

ABUTMENT TO BRICKWORK WITH COVER FLASHING

DRAWING NO:

ASM-4

REVISION:

B

DATE:

01.02.2016

DRAWN BY:



HM

SCALE:

NTS

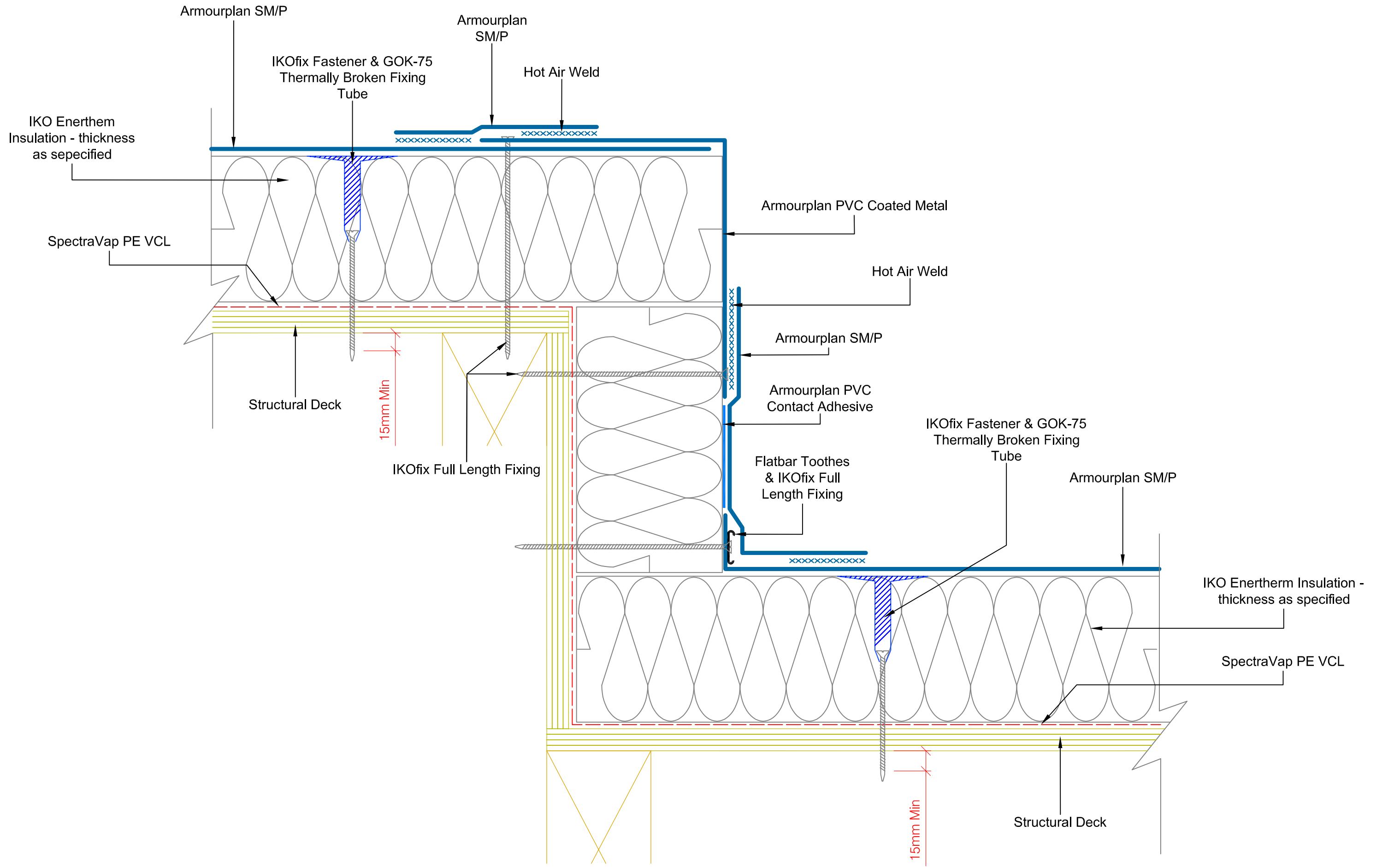
Waterproofing should be installed in accordance with BS 8000: Part 4:1989, BS 6229:2003 and IKO Polymeric fixing instructions. The details shown are indicative and for approval only and do not form part of any contract. Data sheets for all IKO Polymeric and IKO PLC products are available on request. Project specifications are available on request. Further information on all IKO Polymeric products and services as well as IKO PLC products can be obtained through the contact details printed below.



 Excellence in Polymer Technology  A member of the IKO Group Coney Green Road Clay Cross Chesterfield S45 9HZ	Main Tel: 01257 488000 Technical: 01257 488012 Email: polymeric.technical.uk@iko.com Web: www.ikogroup.co.uk	 DRAWING TITLE: BOX GUTTER / CHANGE OF LEVEL		Waterproofing should be installed in accordance with BS 8000: Part 4:1989, BS 6229:2003 and IKO Polymeric fixing instructions. The details shown are indicative and for approval only and do not form part of any contract. Data sheets for all IKO Polymeric and IKO PLC products are available on request. Project specifications are available on request. Further information on all IKO Polymeric products and services as well as IKO PLC products can be obtained through the contact details printed below.	
		DRAWING NO: ASM-5		REVISION: B	
		DATE: 01.02.2016	DRAWN BY: HM	SCALE: NTS	

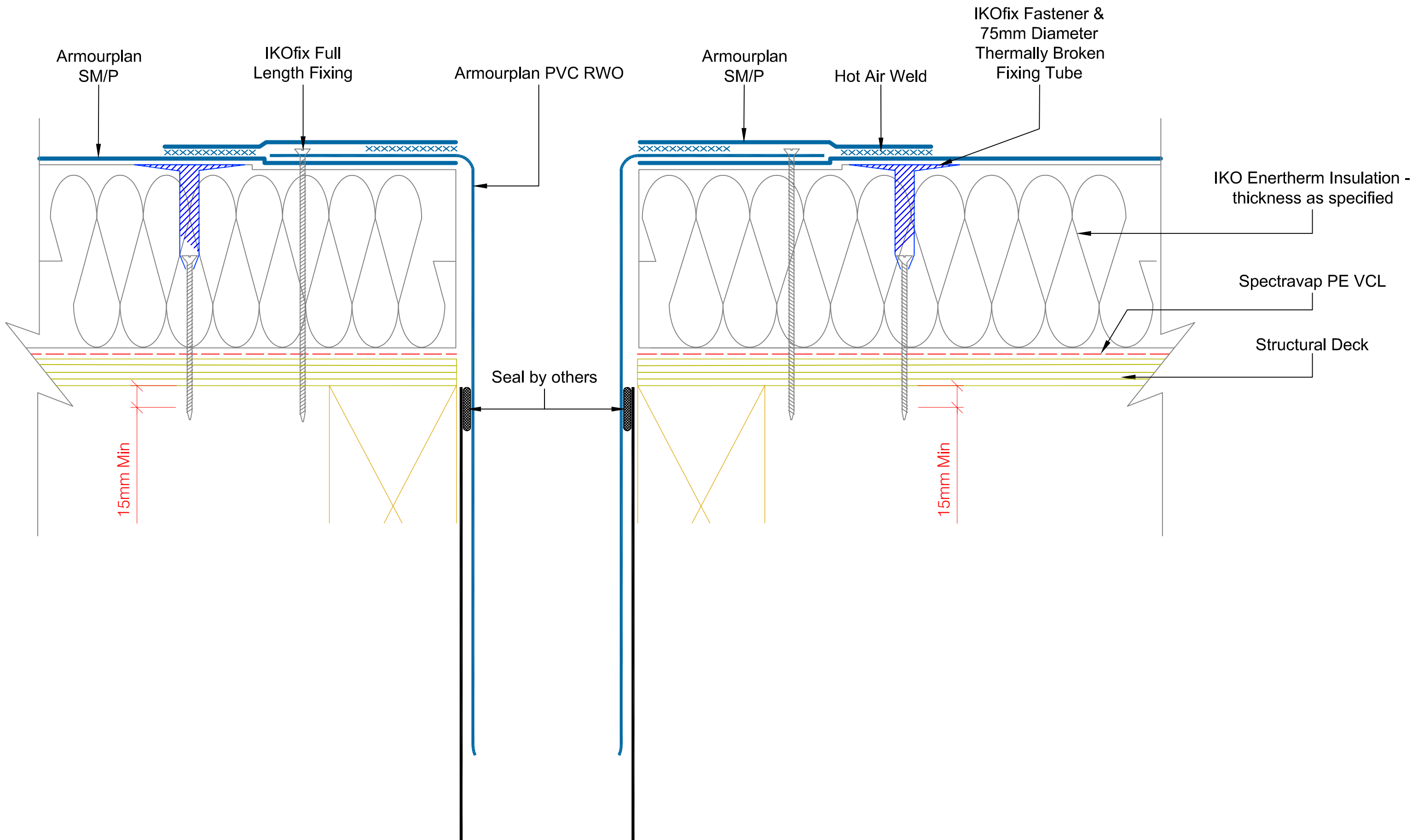

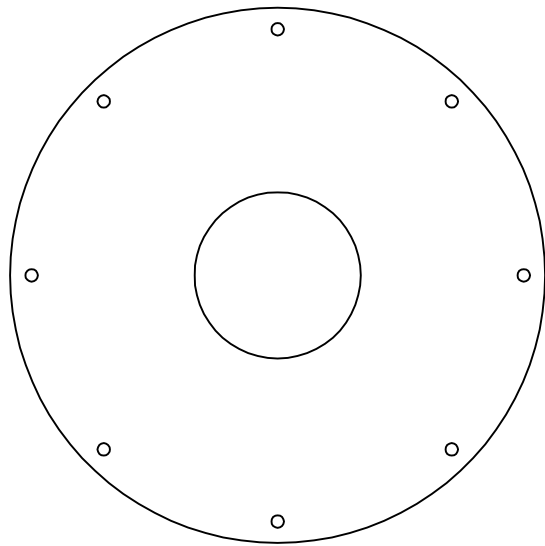

Plan view

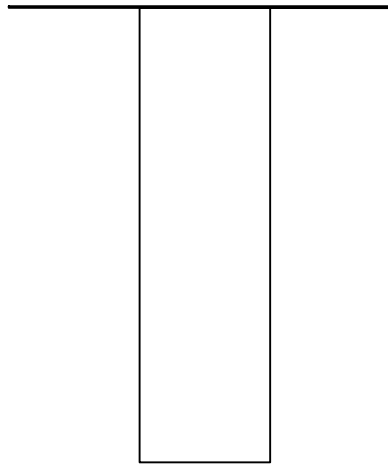

Section view

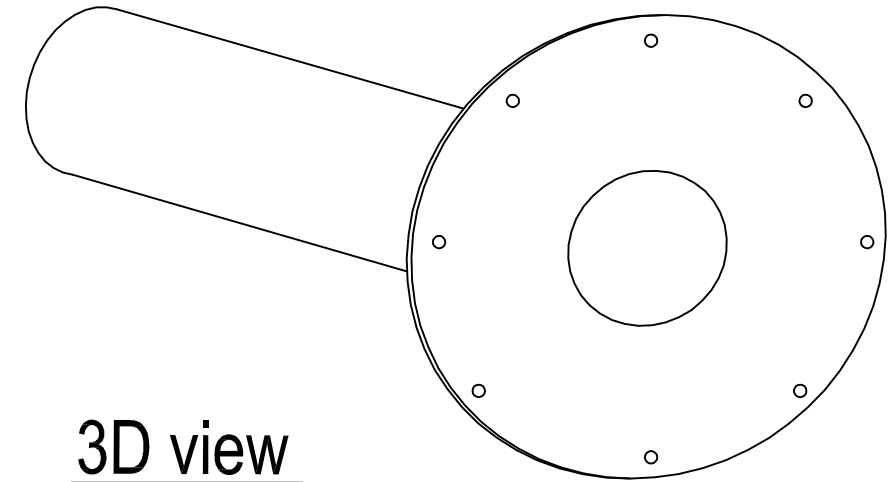

3D view

PVC	Base Plate (mm)	Spigot Length (mm)	Internal Diameter (mm)	External Diameter (mm)	Thickness (mm)	Flowrate (l/s) *
50mm	300	330	43	50	3.5	1
56mm	300	330	49	56	3.5	1.2
63mm	300	330	56	63	3.5	1.6
75mm	300	330	69	76	3.5	2.1
90mm	385	330	83	90	3.5	2.5
95mm	385	330	89	96	3.5	2.7
110mm	385	330	103	110	3.5	3
125mm	385	330	118	125	3.5	3.5
140mm	385	330	133	140	3.5	3.9
160mm	385	330	153	160	3.5	4.4

*at 35m head of water

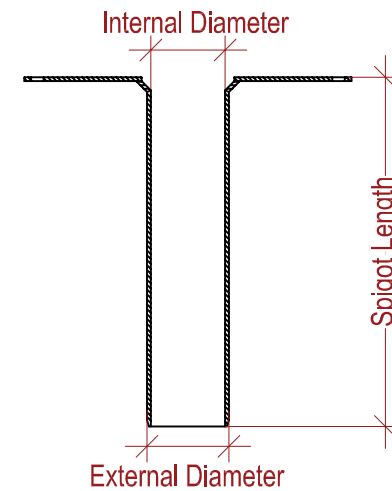
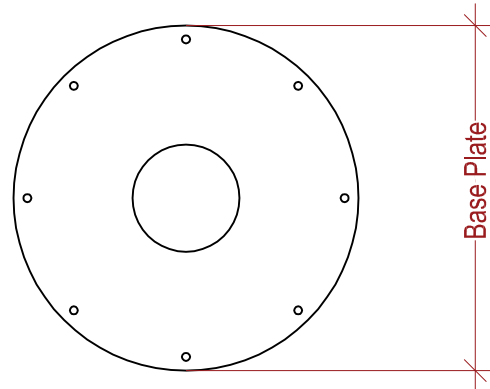

A member of the IKO Group
Coney Green Road
Clay Cross
Chesterfield
S45 9HZ

Main Tel: 01257 488000

Technical: 01257 488012

Email: polymeric.technical.uk@iko.com

Web: www.ikogroup.co.uk



DRAWING TITLE:

PVC ROOF DRAIN - Technical Info

DRAWING NO:

ASM-6aa

REVISION:

DATE:

24.05.2016

DRAWN BY:

HM

SCALE:

NTS

Waterproofing should be installed in accordance with BS 8000: Part 4:1989, BS 6229:2003 and IKO Polymeric fixing instructions. The details shown are indicative and for approval only and do not form part of any contract. Data sheets for all IKO Polymeric and IKO PLC products are available on request. Project specifications are available on request. Further information on all IKO Polymeric products and services as well as IKO PLC products can be obtained through the contact details printed below.

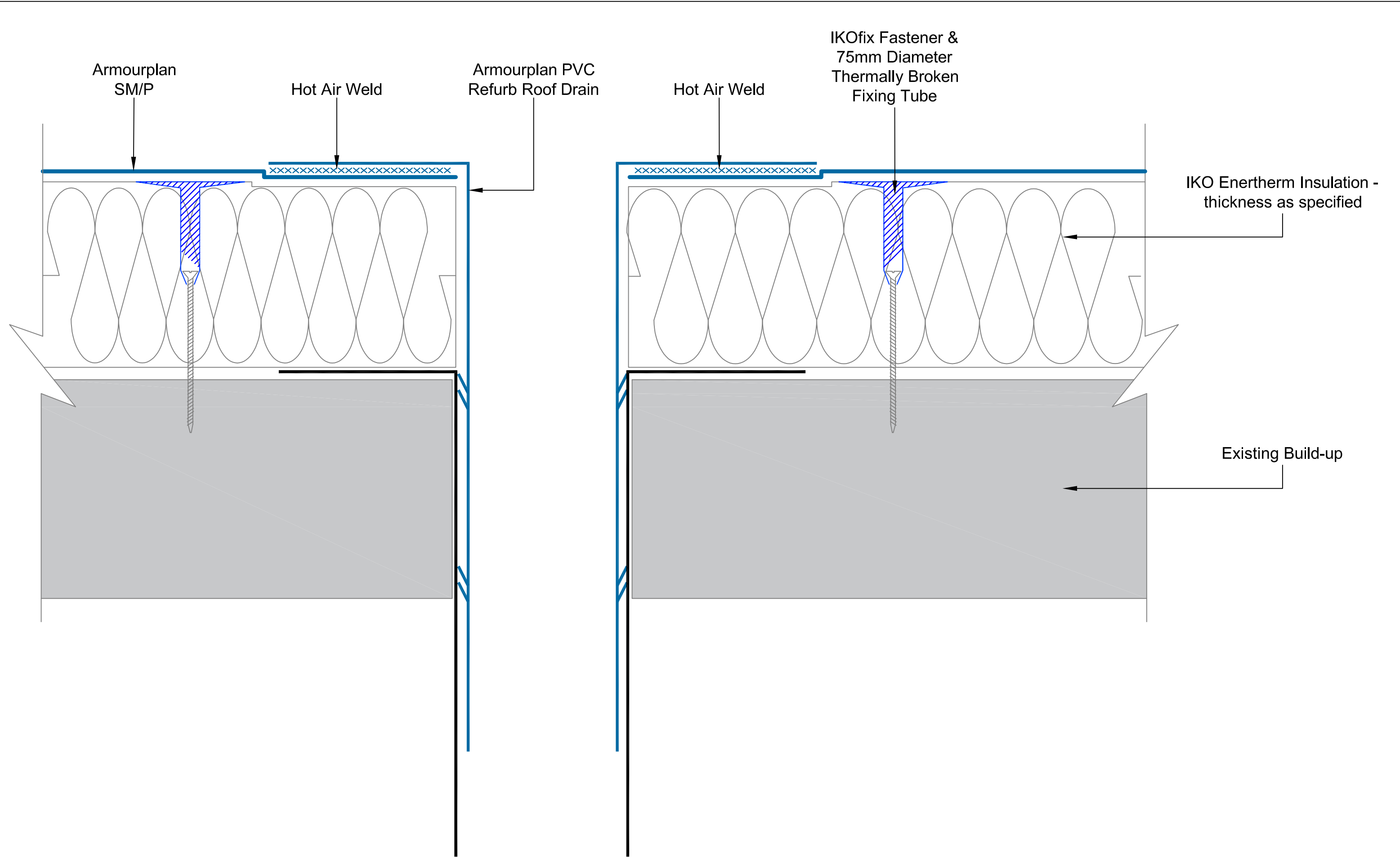

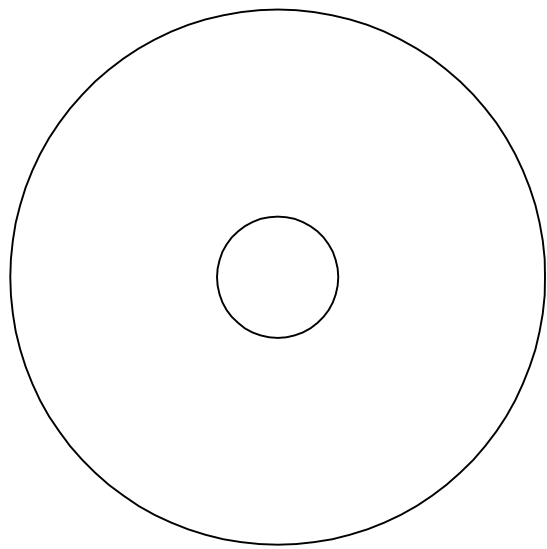

Plan view

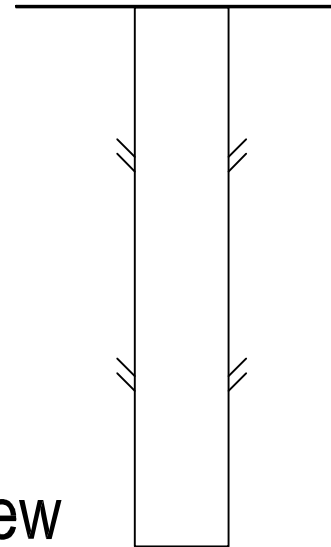

Section view

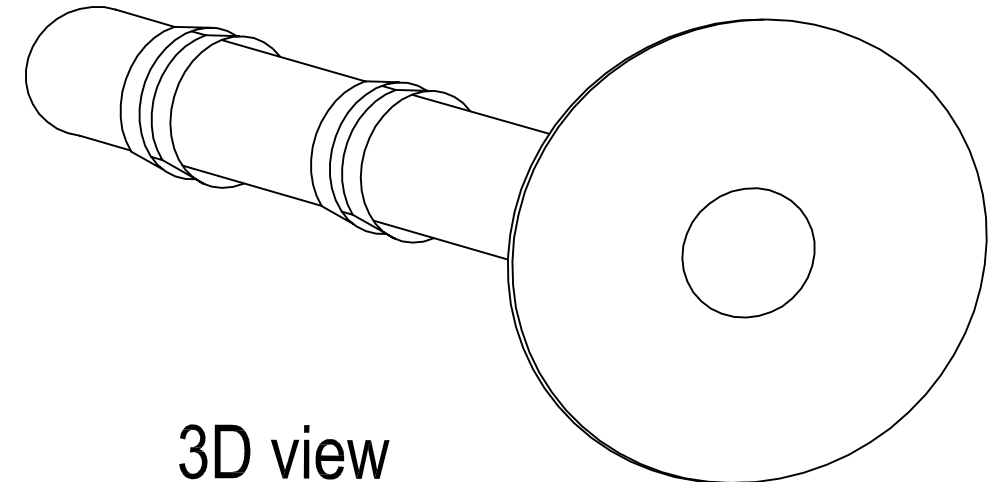

3D view

PVC Refurb	Base Plate (mm)	Spigot Length (mm)	Internal Diameter (mm)	External Diameter (mm)	External + Fins (mm)	Thickness (mm)	Flowrate (l/s) *
63mm	330	400	44	49	57	2.5	1.6
75mm	330	400	57	62	70	2.5	2.1
90mm	330	400	72	77	85	2.5	2.5
100mm	330	400	82	87	95	2.5	2.8
110mm	390	400	92	97	105	2.5	3
125mm	390	400	103	108	118	2.5	3.5
150mm	390	400	130	135	145	2.5	4.1

*at 35m head of water

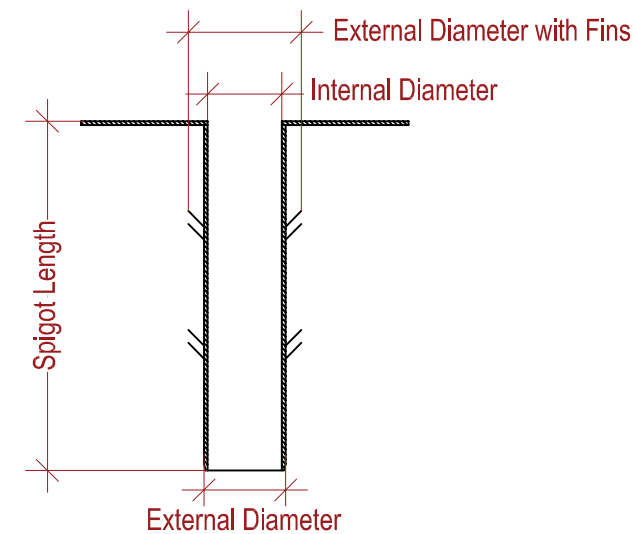
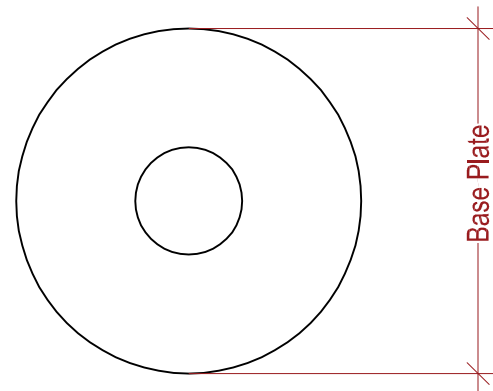

A member of the IKO Group
Coney Green Road
Clay Cross
Chesterfield
S45 9HZ

Main Tel: 01257 488000

Technical: 01257 488012

Email: polymeric.technical.uk@iko.com

Web: www.ikogroup.co.uk



DRAWING TITLE:

PVC REFURB ROOF DRAIN - Technical Info

DRAWING NO:

ASM-6bb

REVISION:

DATE:

24.05.2016

DRAWN BY:



HM

SCALE:

NTS

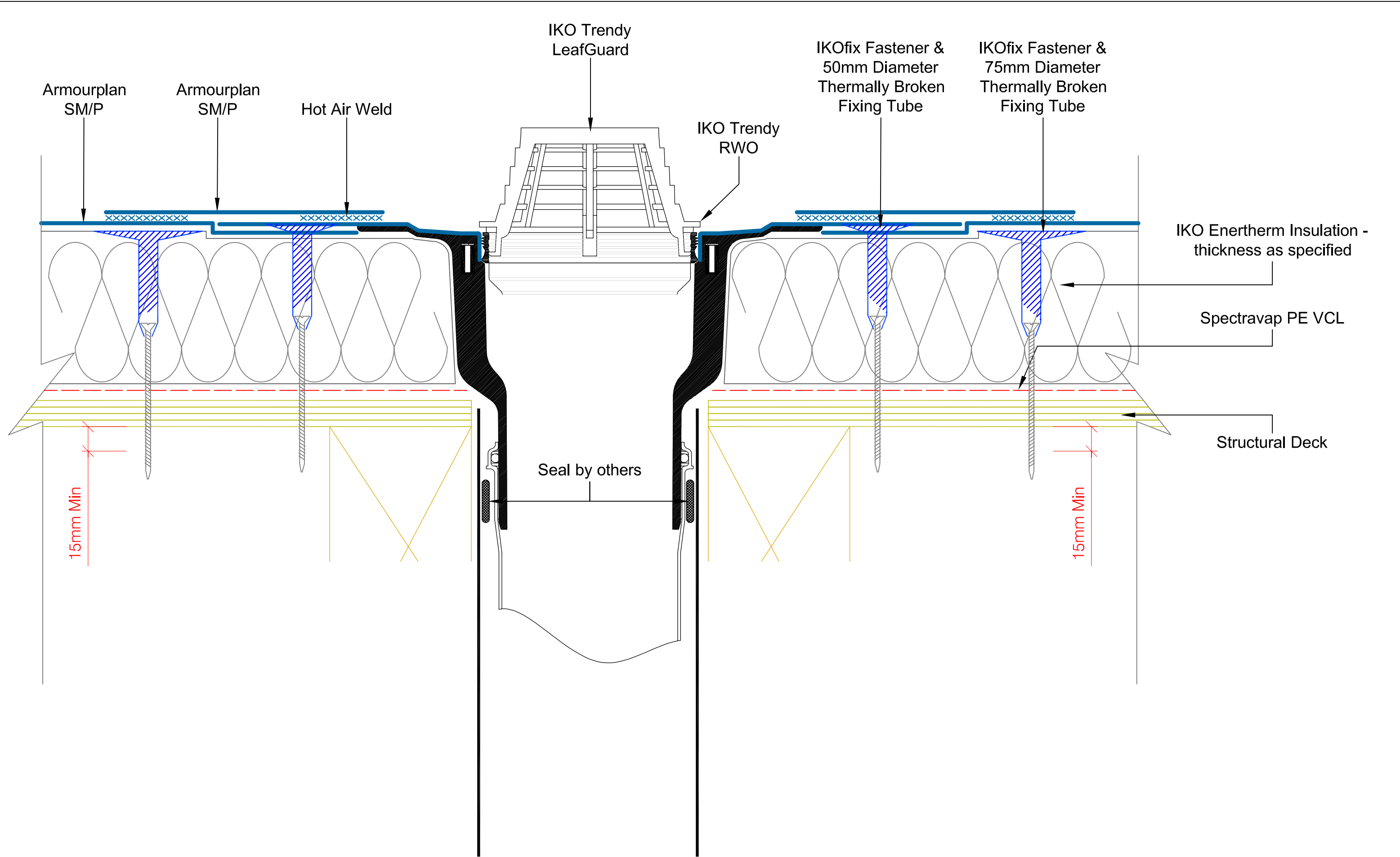
Waterproofing should be installed in accordance with BS 8000: Part 4:1989, BS 6229:2003 and IKO Polymeric fixing instructions.
The details shown are indicative and for approval only and do not form part of any contract.
Data sheets for all IKO Polymeric and IKO PLC products are available on request.
Project specifications are available on request.
Further information on all IKO Polymeric products and services as well as IKO PLC products can be obtained through the contact details printed below.



 Excellence in Polymer Technology  A member of the IKO Group Coney Green Road Clay Cross Chesterfield S45 9HZ	 Main Tel: 01257 488000 Technical: 01257 488012 Email: polymeric.technical.uk@iko.com Web: www.ikogroup.co.uk	DRAWING TITLE: IKO TRENDY OUTLET - SINGLE PART		
		DRAWING NO: ASM-6c		REVISION: C
		DATE: 24.05.2016	DRAWN BY: HM	SCALE: NTS
		Waterproofing should be installed in accordance with BS 8000: Part 4:1989, BS 6229:2003 and IKO Polymeric fixing instructions. The details shown are indicative and for approval only and do not form part of any contract. Data sheets for all IKO Polymeric and IKO PLC products are available on request. Project specifications are available on request. Further information on all IKO Polymeric products and services as well as IKO PLC products can be obtained through the contact details printed below.		

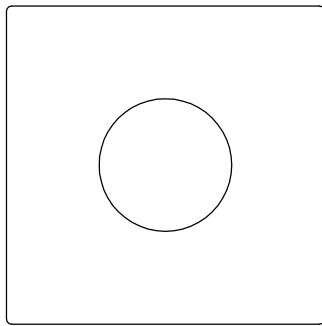

Plan view

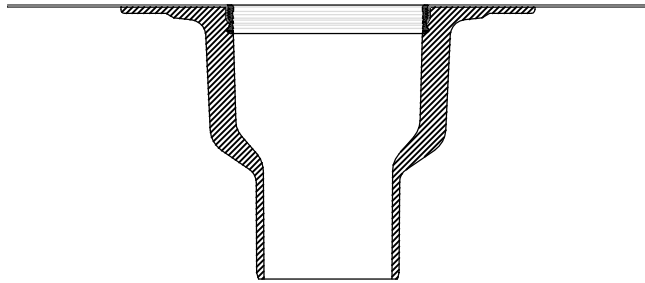

Section view -Trendy RWO

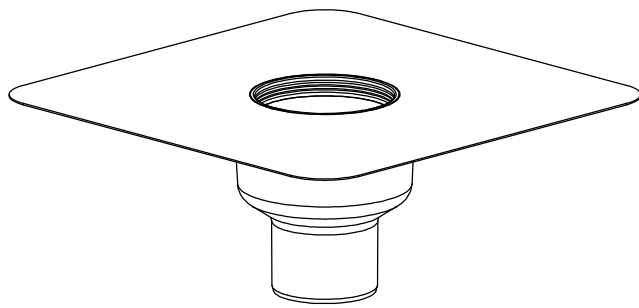

3D view

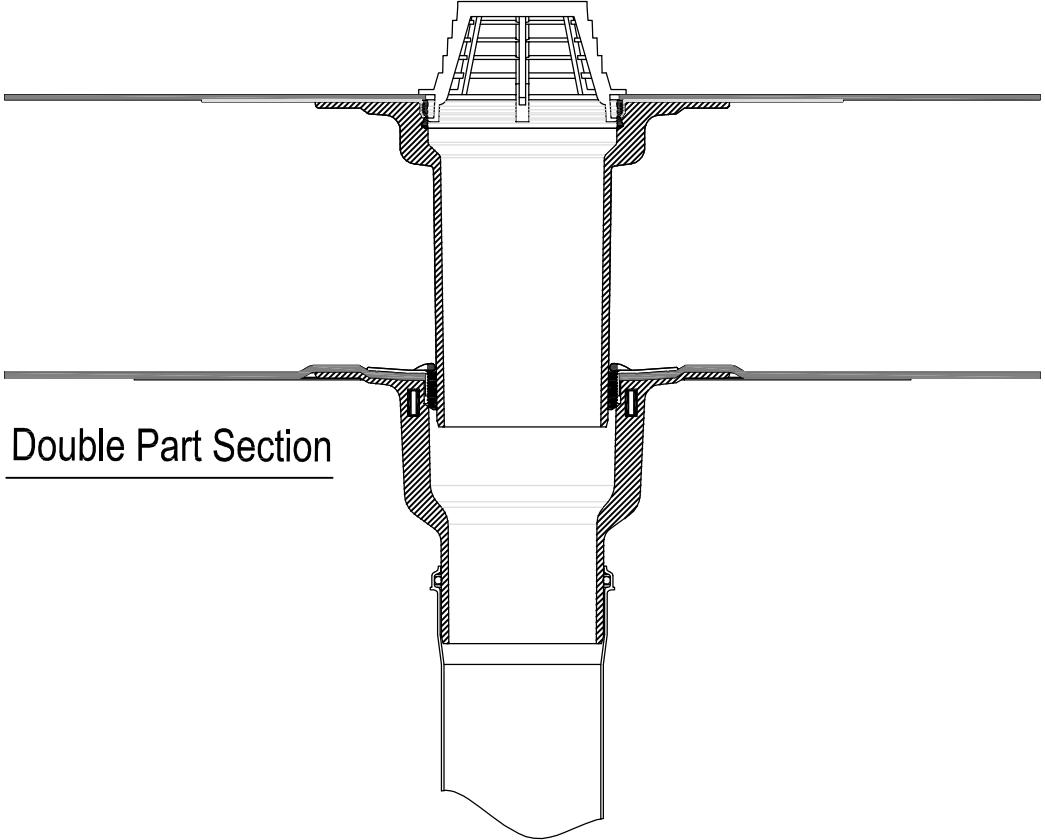

Double Part Section

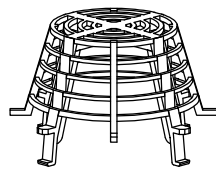

Leafguard

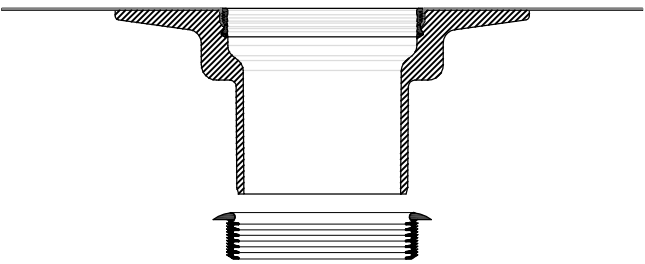

Section view - Extension

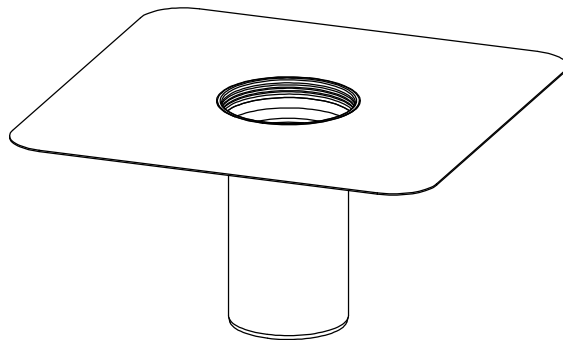

3D view

Trendy RWO	ID - Internal Diameter	ED - External Diameter	A	B	Flowrate l/s *
70mm	63	70	63	210	5.5
90mm	78	90	56	125	6.5
100mm	98	110	75	210	6.1
125mm	113	125	79	210	5.9

*at 35m head of water

Extension Unit	
Insulation Range	C
60 - 110mm	142
60 - 150mm	183
120 - 220mm	251
60 - 320mm	355

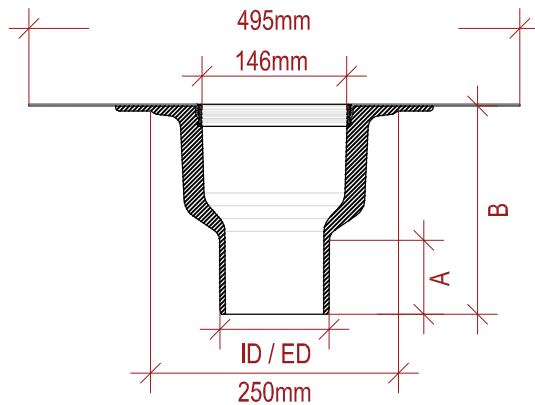
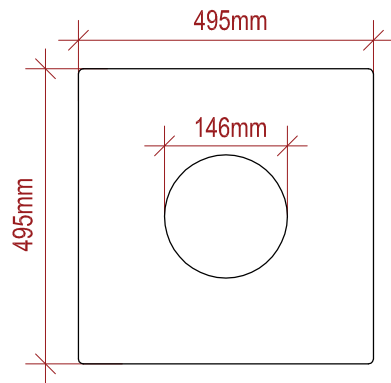

Trendy RWO

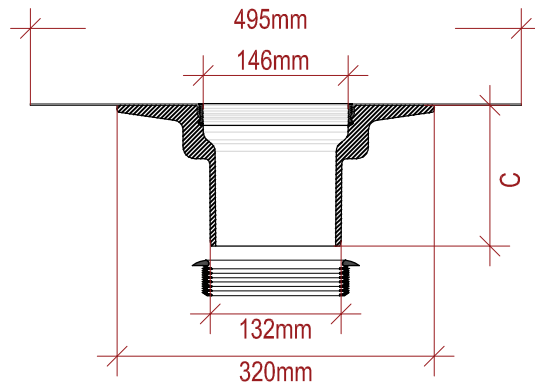

Extension Unit

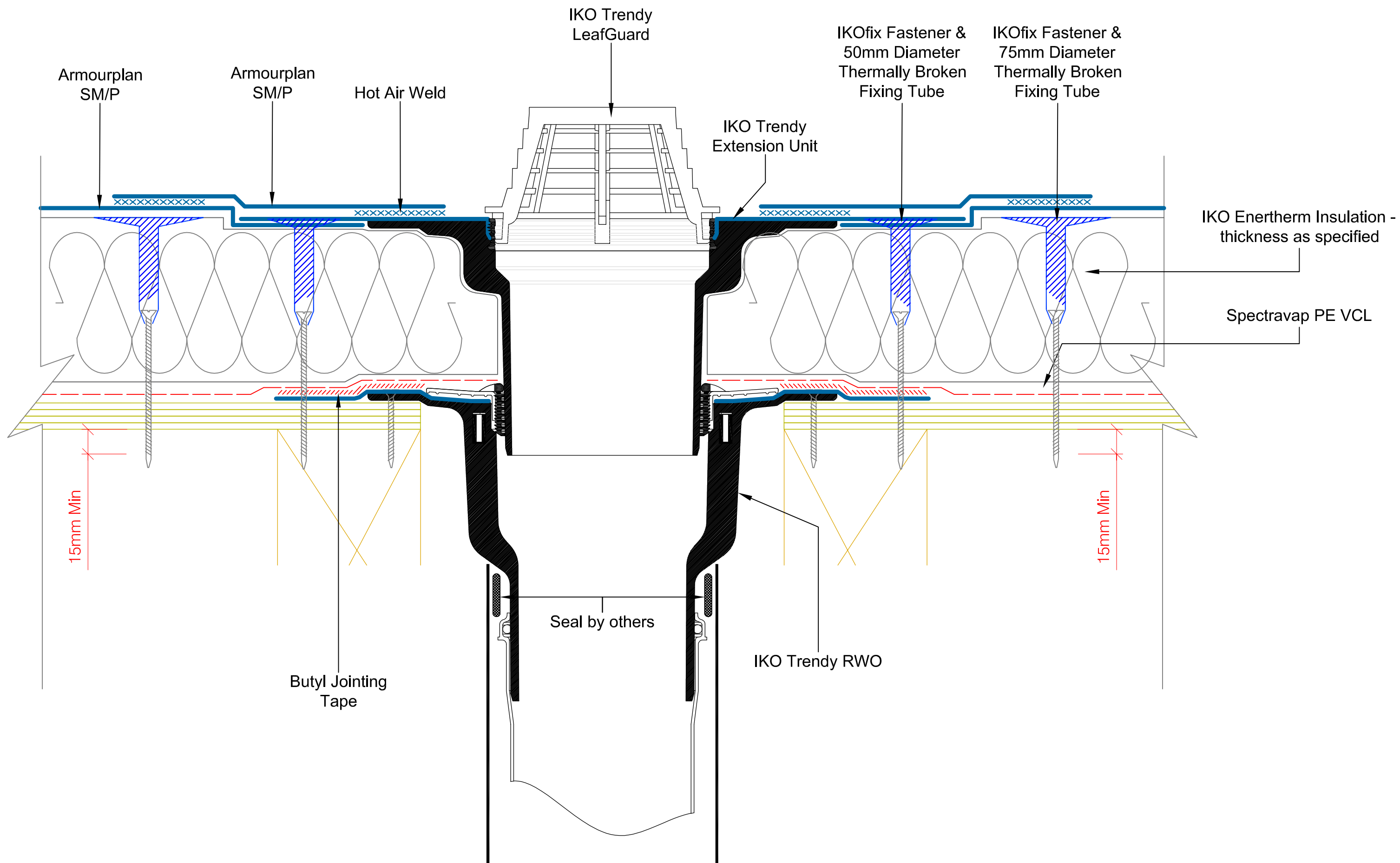

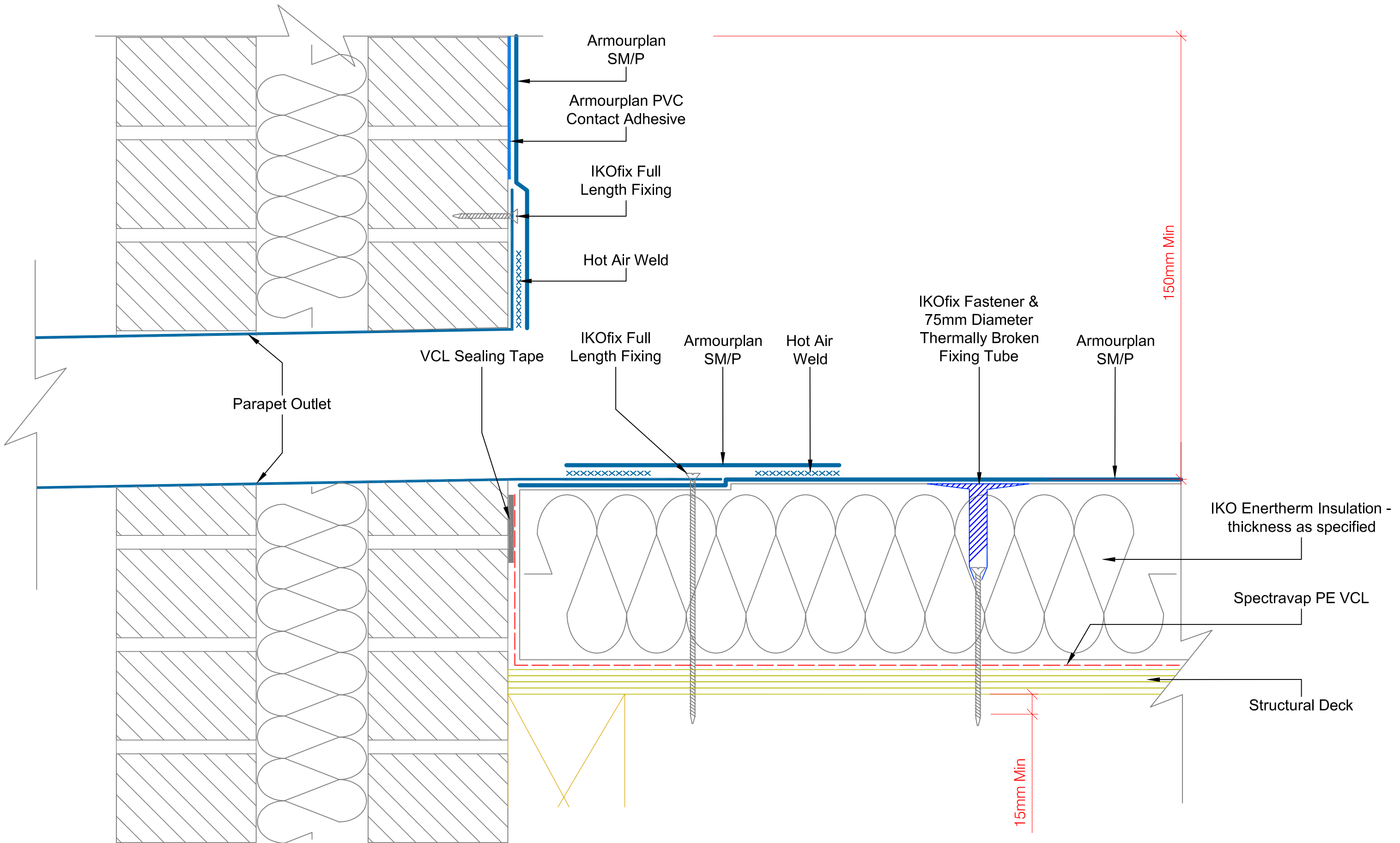

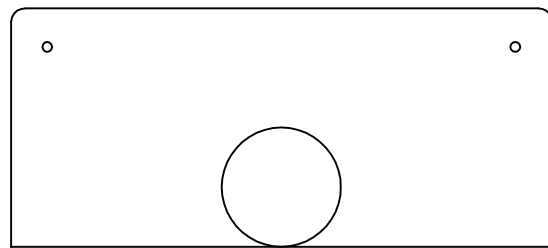

Elevation



Section view

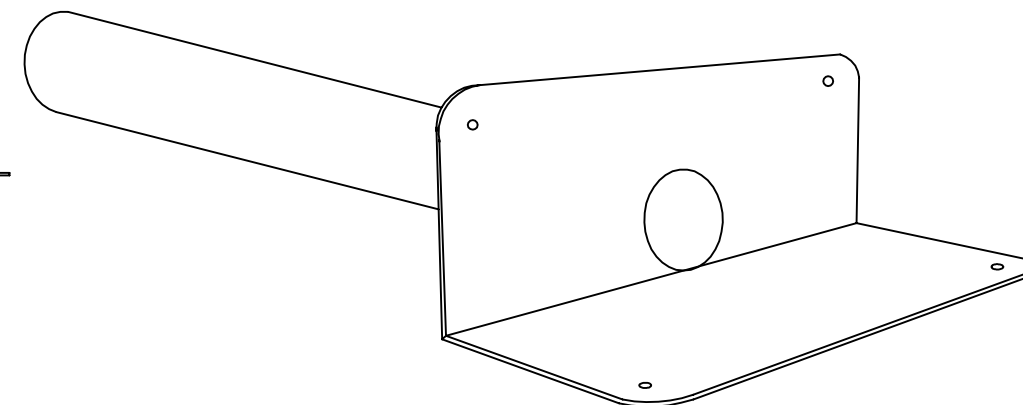

3D view

Parapet Outlet	Base x Width x Height (mm)	Spigot Length (mm)	Internal Diameter (mm)	External Diameter (mm)	Thickness (mm)	Flowrate (l/s)*
63mm	340 x 150 x 125	500	56	63	3.5	0.5
75mm	340 x 150 x 125	500	68	75	3.5	0.6
90mm	340 x 150 x 160	500	83	90	3.5	0.8
110mm	340 x 150 x 160	500	103	110	3.5	0.9

*at 35m head of water

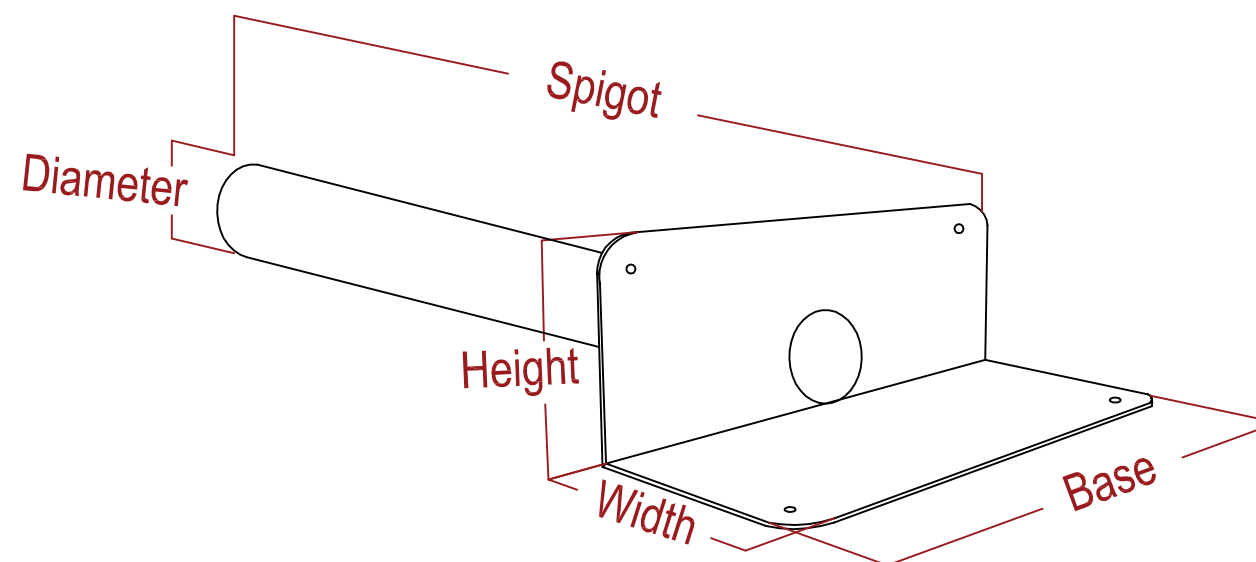

A member of the IKO Group
Coney Green Road
Clay Cross
Chesterfield
S45 9HZ

Main Tel: 01257 488000

Technical: 01257 488012

Email: polymeric.technical.uk@iko.com

Web: www.ikogroup.co.uk



DRAWING TITLE:

PARAPET OUTLET - Technical Info

DRAWING NO:

ASM-6ee

REVISION:

DATE:

24.05.2016

DRAWN BY:

HM

SCALE:

NTS

Waterproofing should be installed in accordance with BS 8000: Part 4:1989, BS 6229:2003 and IKO Polymeric fixing instructions. The details shown are indicative and for approval only and do not form part of any contract. Data sheets for all IKO Polymeric and IKO PLC products are available on request. Project specifications are available on request. Further information on all IKO Polymeric products and services as well as IKO PLC products can be obtained through the contact details printed below.

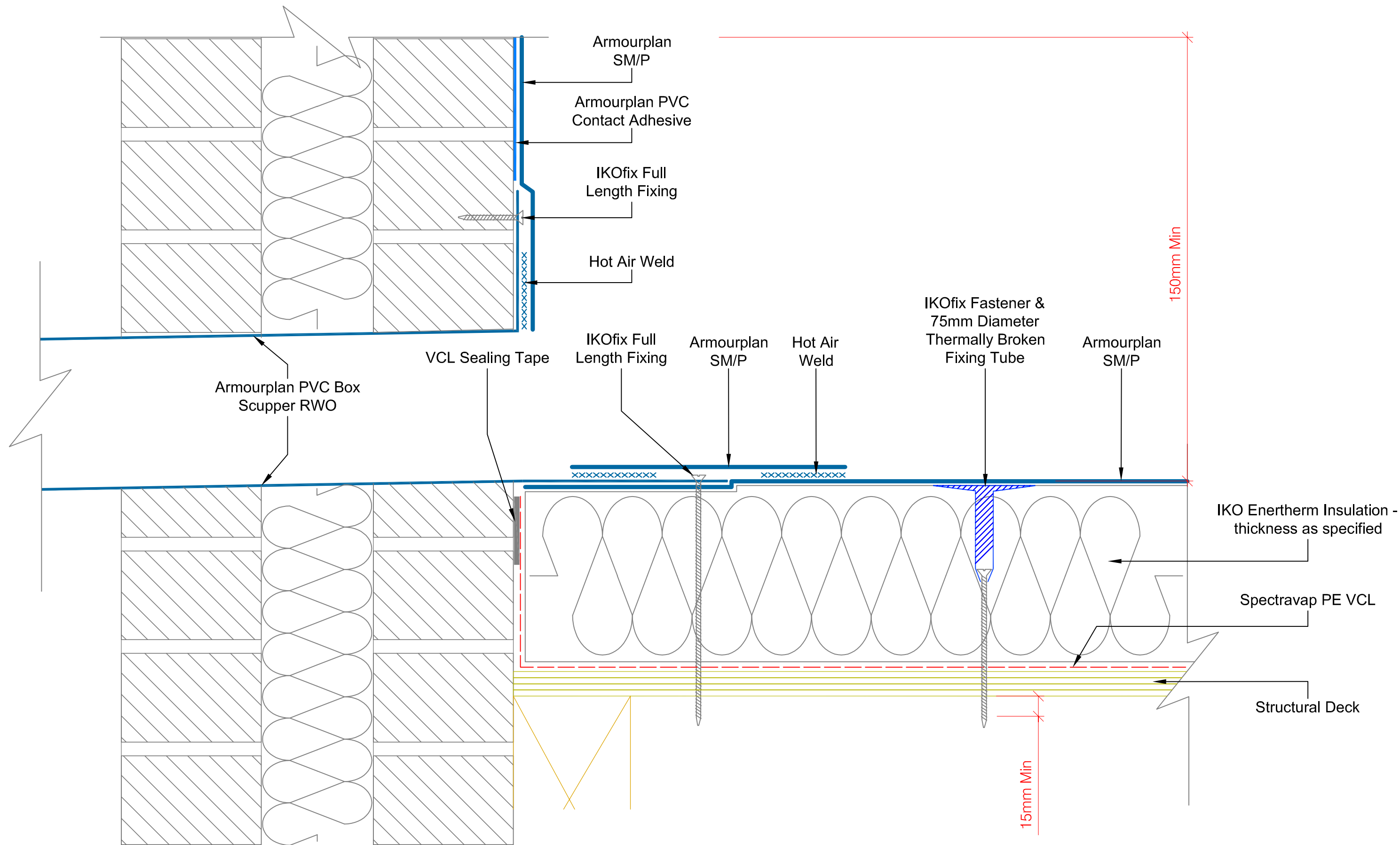

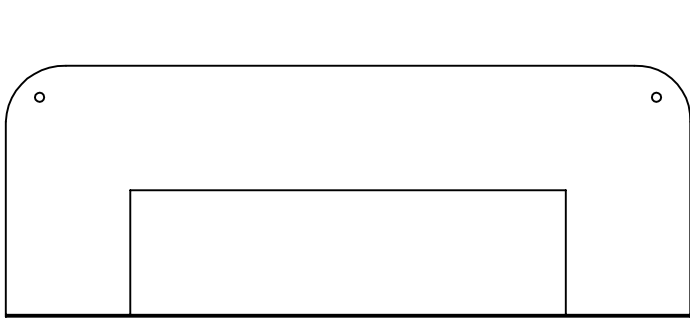

Elevation

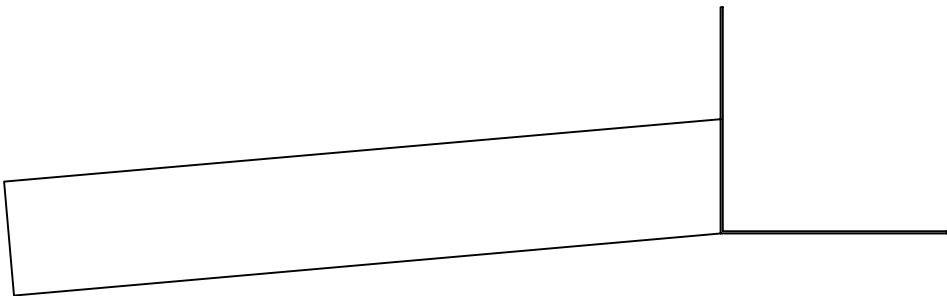

Section view

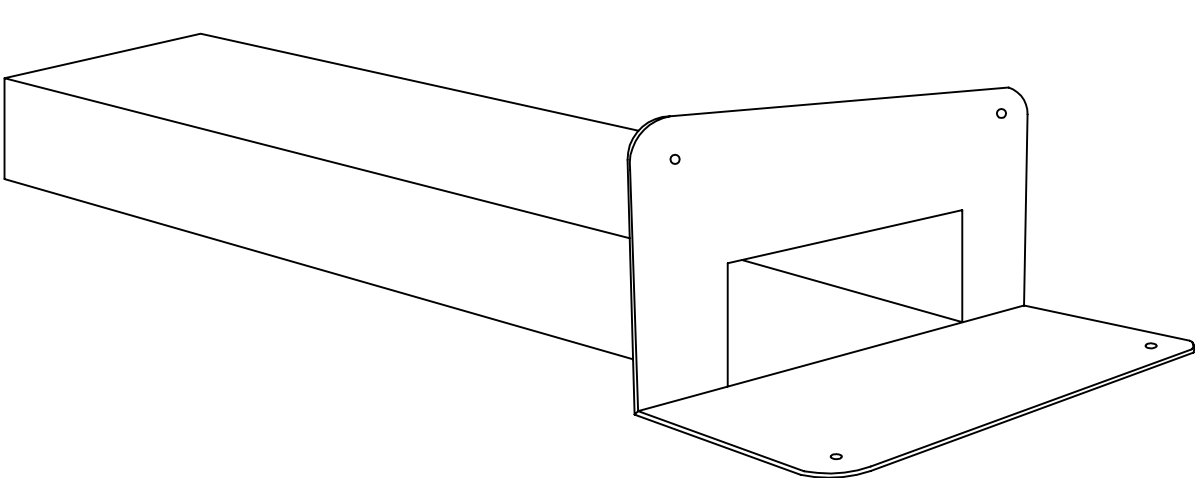

3D view

PVC Box Scupper	Base x Width x Height (mm)	Spigot Length (mm)	Internal Width (mm)	Internal Length (mm)	External Width (mm)	External Length (mm)	Thickness (mm)	Flowrate (l/s) *
180 x 80	390 x 100 x 185	600	80	180	88	188	4	1.6
300 x 100	510 x 100 x 205	600	100	300	110	310	5	2.6

*at 35m head of water

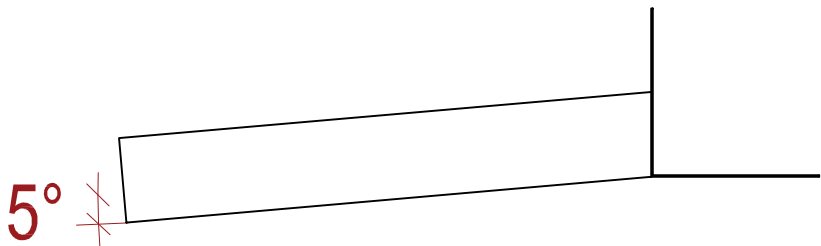
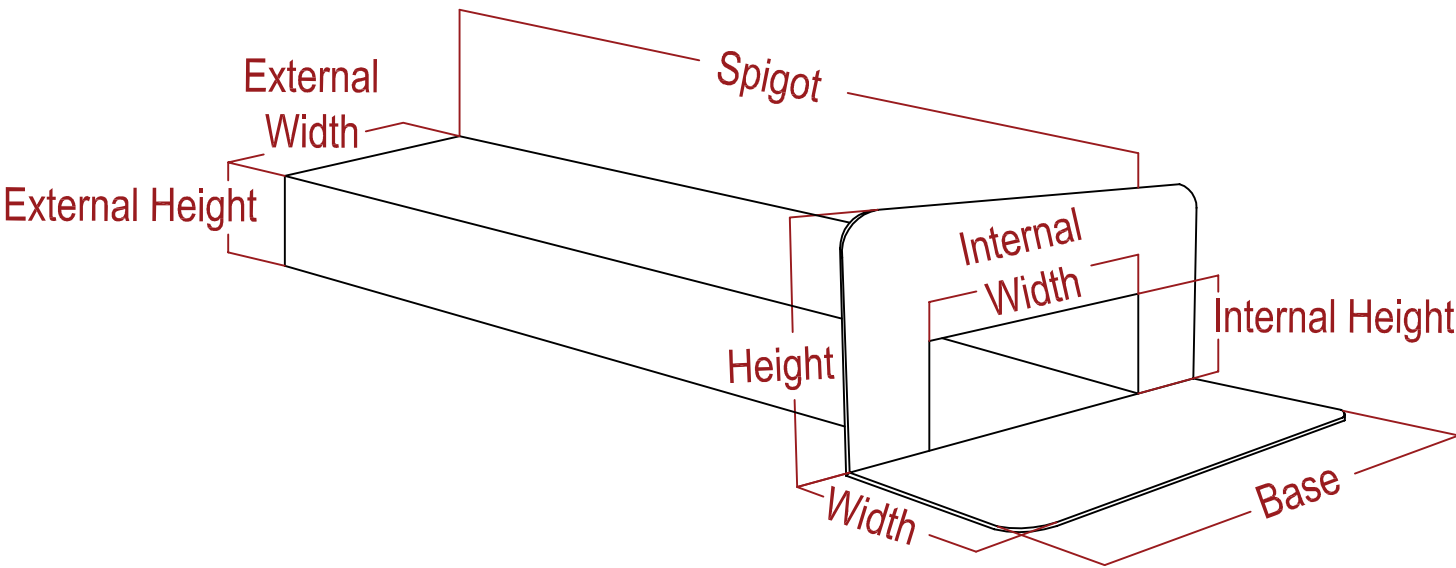



Excellence in Polymer Technology



A member of the IKO Group

Coney Green Road
Clay Cross
Chesterfield
S45 9HZ

Main Tel: 01257 488000
Technical: 01257 488012
Email: polymeric.technical.uk@iko.com
Web: www.ikogroup.co.uk



PVC

DRAWING TITLE:

PARAPET OUTLET - Technical Info

DRAWING NO:		REVISION:	
ASM-6ff			
DATE:	DRAWN BY:	SCALE:	
24.05.2016	HM	NTS	

Waterproofing should be installed in accordance with BS 8000: Part 4:1989, BS 6229:2003 and IKO Polymeric fixing instructions. The details shown are indicative and for approval only and do not form part of any contract. Data sheets for all IKO Polymeric and IKO PLC products are available on request. Project specifications are available on request. Further information on all IKO Polymeric products and services as well as IKO PLC products can be obtained through the contact details printed below.

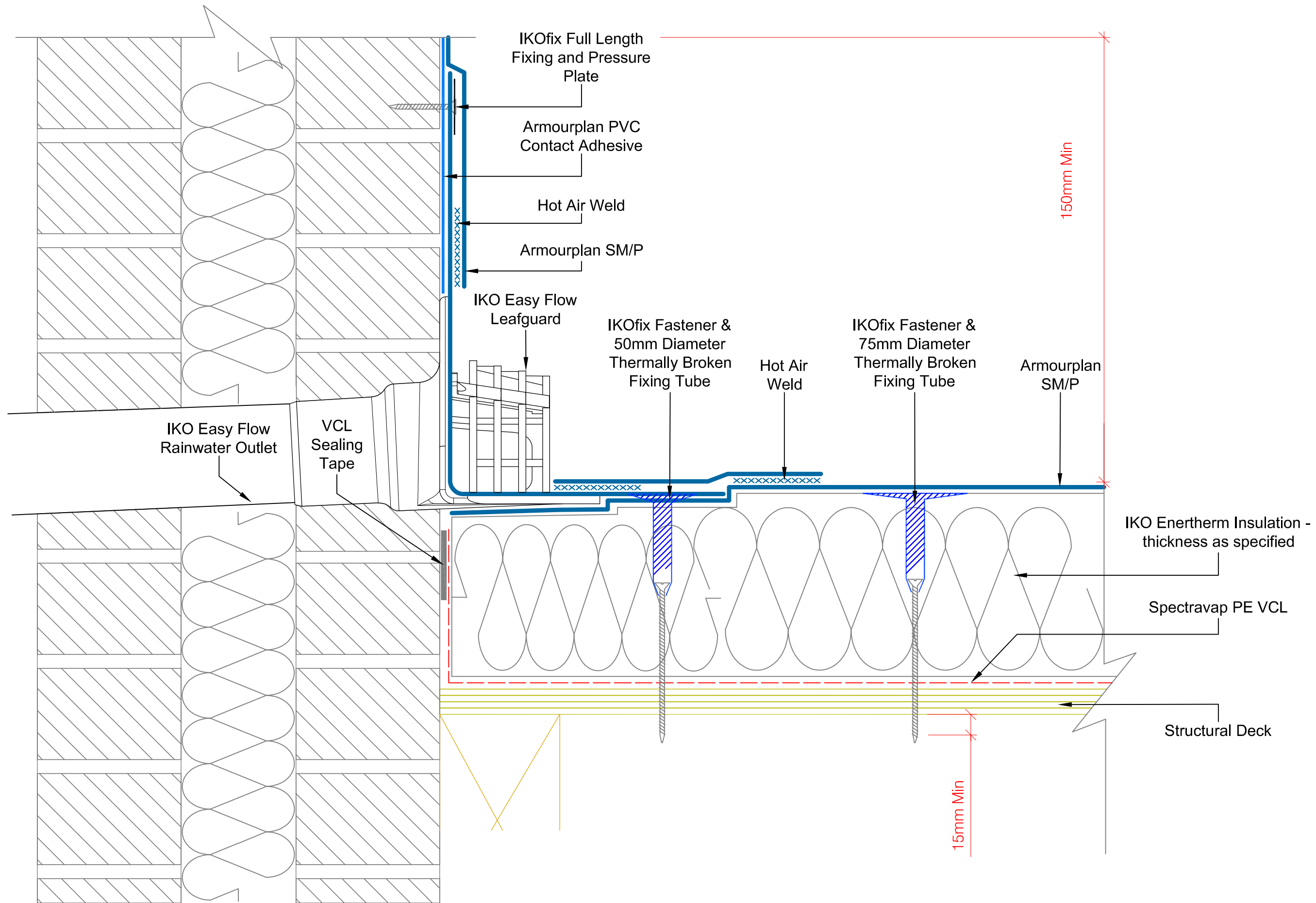

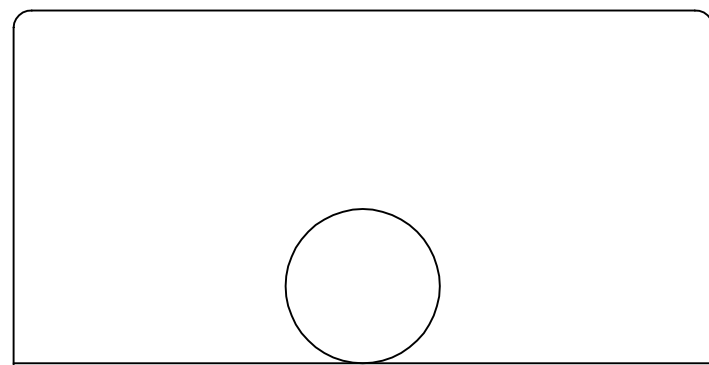

Elevation

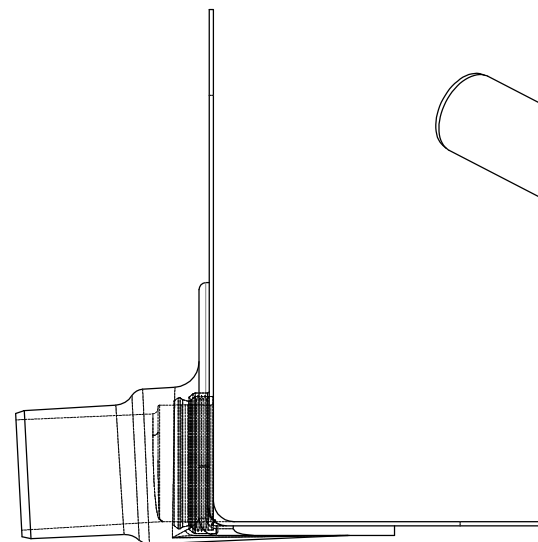

Section view

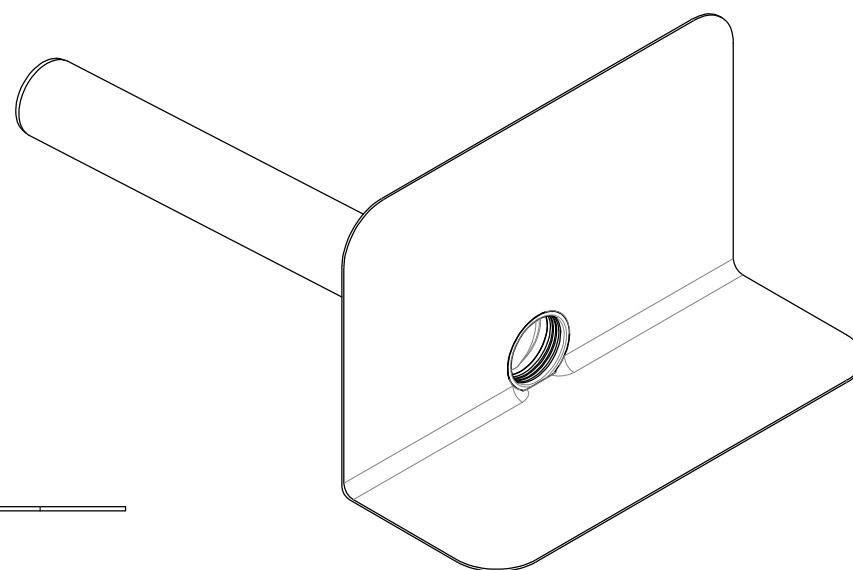

3D view

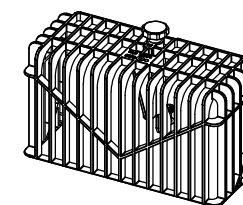

Leafguard

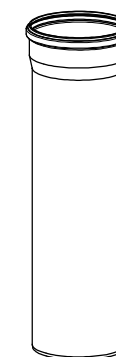

Extension Piece

Easy Flow RWO	Internal Diameter (mm)	Extension Piece (mm)	Flowrate (l/s) *
70mm	70	500 & 1000	0.6
100mm	100	500 & 1000	0.8

*at 35m head of water

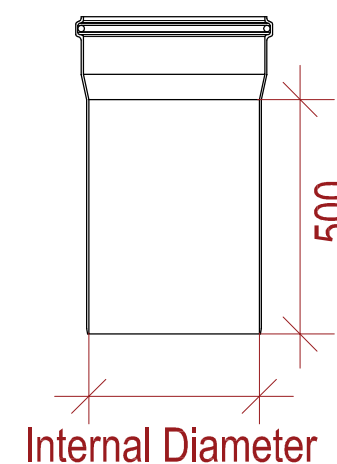
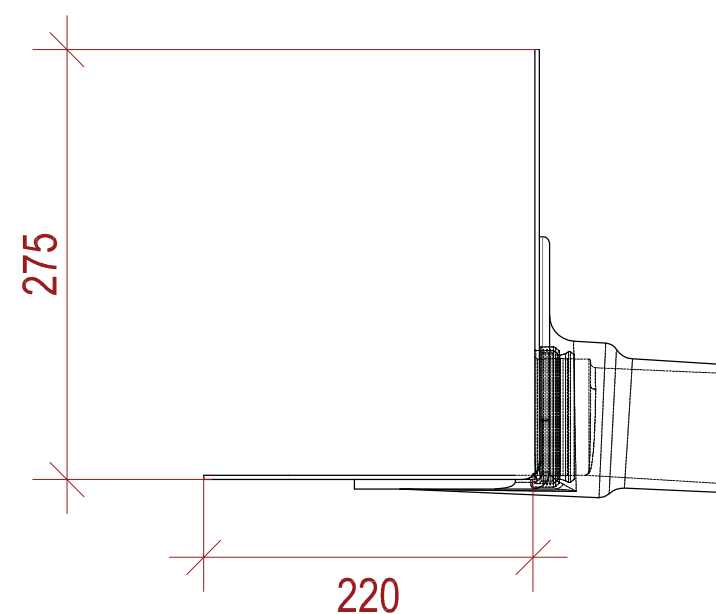
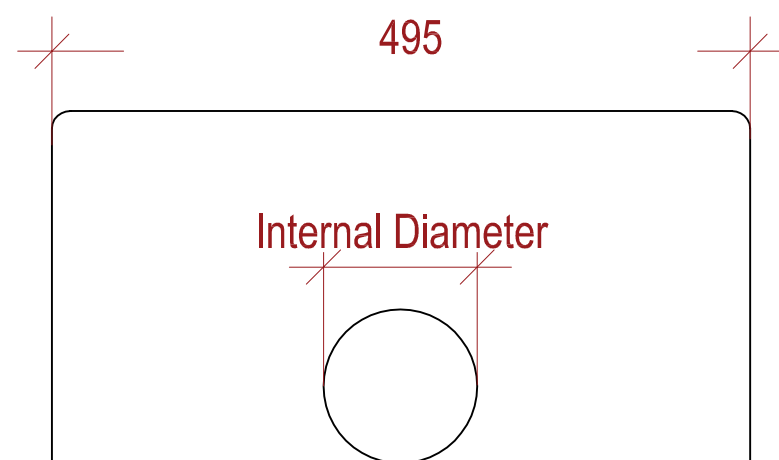

A member of the IKO Group
Coney Green Road
Clay Cross
Chesterfield
S45 9HZ

Main Tel: 01257 488000
Technical: 01257 488012
Email: polymeric.technical.uk@iko.com
Web: www.ikogroup.co.uk



DRAWING TITLE:

IKO EASY FLOW RWO - Technical Info

DRAWING NO:

ASM-6gg

REVISION:

DATE:

24.05.2016

DRAWN BY:

HM

SCALE:

NTS

Waterproofing should be installed in accordance with BS 8000: Part 4:1989, BS 6229:2003 and IKO Polymeric fixing instructions. The details shown are indicative and for approval only and do not form part of any contract. Data sheets for all IKO Polymeric and IKO PLC products are available on request. Project specifications are available on request. Further information on all IKO Polymeric products and services as well as IKO PLC products can be obtained through the contact details printed below.

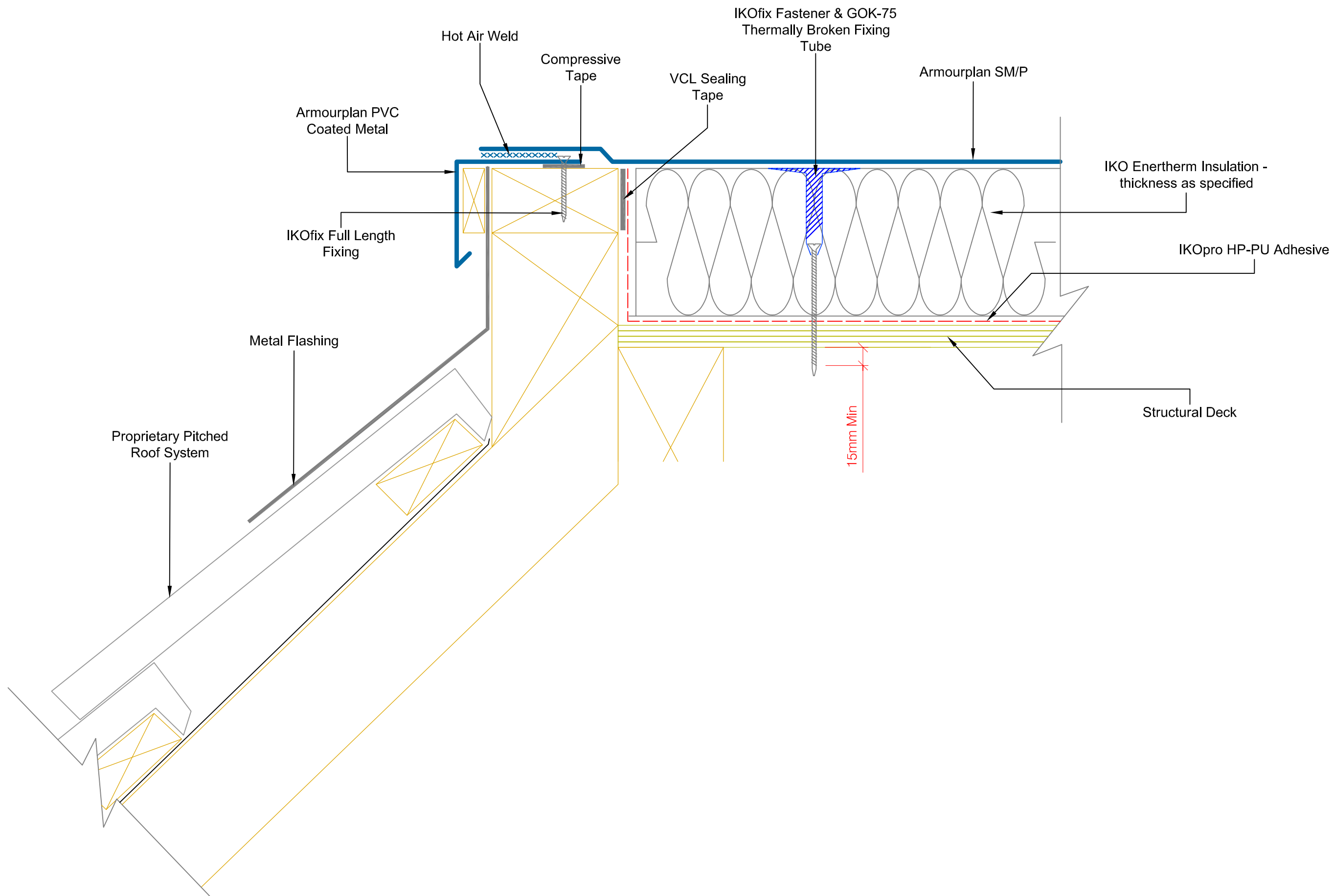

IKOpolymeric
Excellence in Polymer Technology



A member of the IKO Group
Coney Green Road
Clay Cross
Chesterfield
S45 9HZ

Main Tel: 01257 488000
Technical: 01257 488012
Email: polymeric.technical.uk@iko.com
Web: www.ikogroup.co.uk

IKOarmourplan
PVC

DRAWING TITLE:

DRIP EDGE DETAIL MANSARD DETAIL ABUTMENT

DRAWING NO:

ASM-7

REVISION:

B

DATE:

01.02.2016

DRAWN BY:

HM

SCALE:

NTS

Waterproofing should be installed in accordance with BS 8000: Part 4:1989, BS 6229:2003 and IKO Polymeric fixing instructions. The details shown are indicative and for approval only and do not form part of any contract. Data sheets for all IKO Polymeric and IKO PLC products are available on request. Project specifications are available on request. Further information on all IKO Polymeric products and services as well as IKO PLC products can be obtained through the contact details printed below.

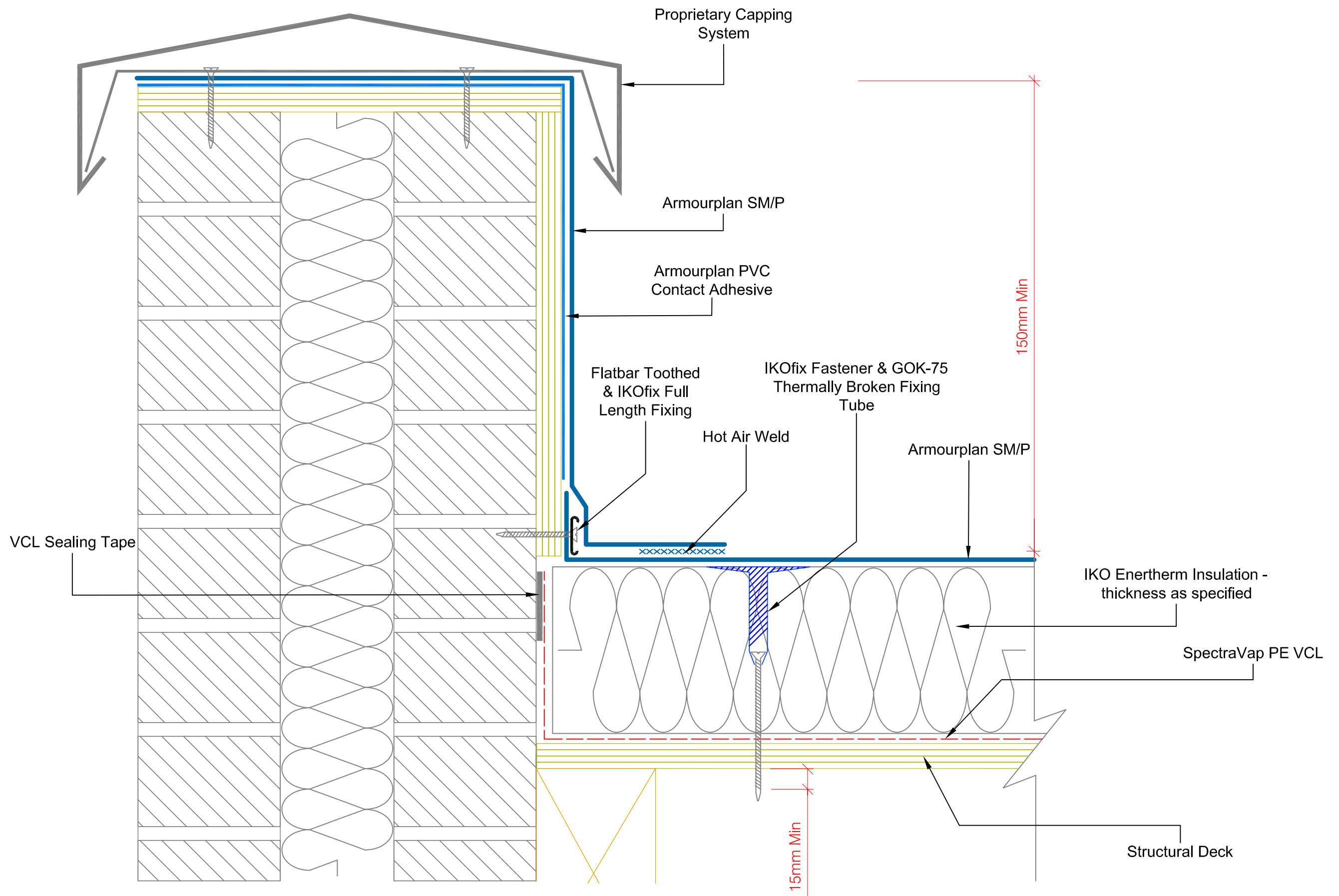

IKO polymeric
Excellence in Polymer Technology



A member of the IKO Group
Coney Green Road
Clay Cross
Chesterfield
S45 9HZ

Main Tel: 01257 488000

Technical: 01257 488012

Email: polymeric.technical.uk@iko.com

Web: www.ikogroup.co.uk

IKO armourplan
PVC

DRAWING TITLE:

ADHERED PARAPET DETAIL WITH CAPPING SYSTEM

DRAWING NO:

ASM-8

REVISION:

B

DATE:

01.02.2016

DRAWN BY:

HM

SCALE:

NTS

Waterproofing should be installed in accordance with BS 8000: Part 4:1989, BS 6229:2003 and IKO Polymeric fixing instructions. The details shown are indicative and for approval only and do not form part of any contract. Data sheets for all IKO Polymeric and IKO PLC products are available on request. Project specifications are available on request. Further information on all IKO Polymeric products and services as well as IKO PLC products can be obtained through the contact details printed below.

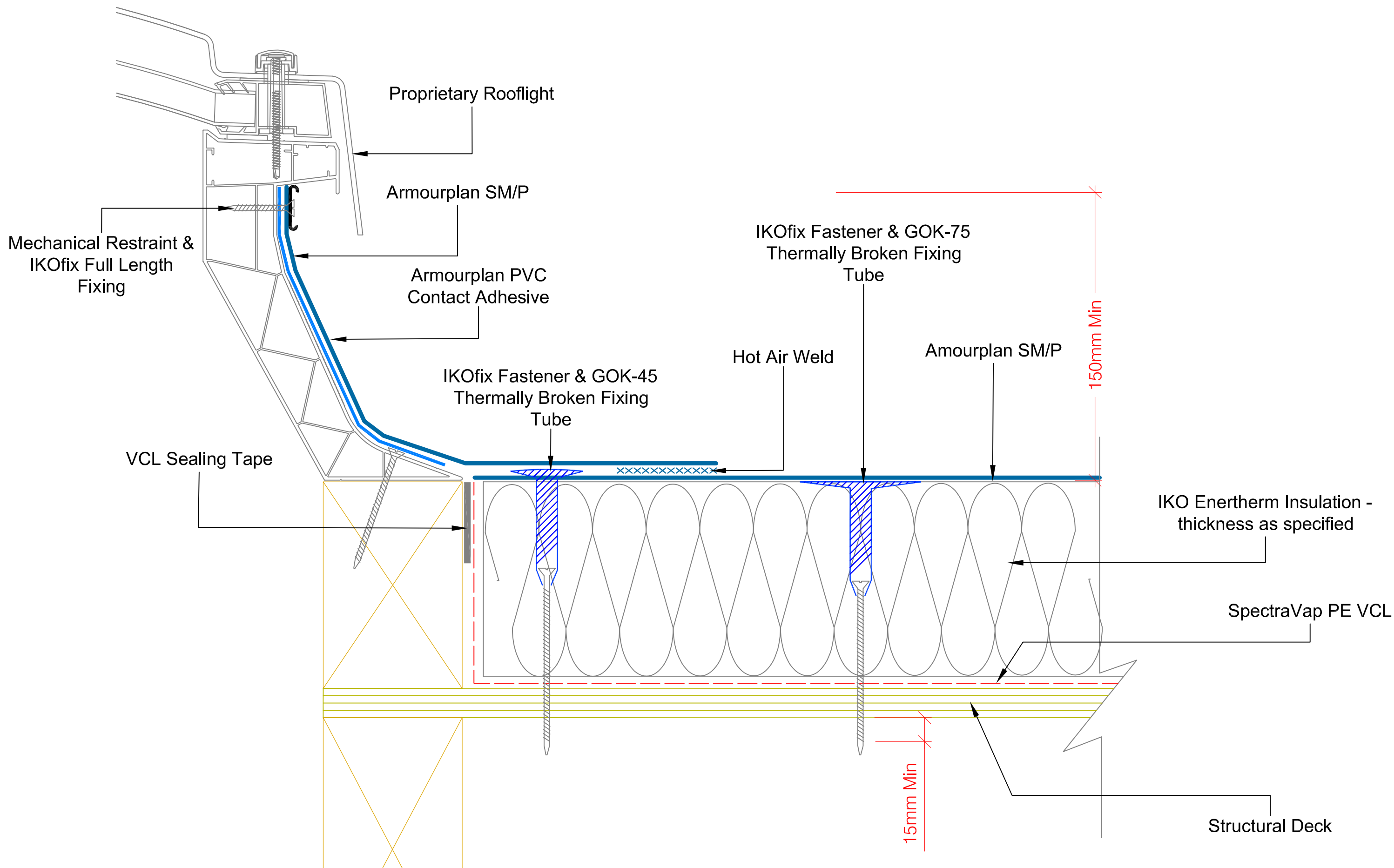

IKO polymeric
Excellence in Polymer Technology



A member of the IKO Group
Coney Green Road
Clay Cross
Chesterfield
S45 9HZ

Main Tel: 01257 488000

Technical: 01257 488012

Email: polymeric.technical.uk@iko.com

Web: www.ikogroup.co.uk

IKO armourplan
PVC

DRAWING TITLE:

ROOFLIGHT KERB

DRAWING NO:

SSM-9

REVISION:

B

DATE:

01.02.2016

DRAWN BY:

HM

SCALE:

NTS

Waterproofing should be installed in accordance with BS 8000: Part 4:1989, BS 6229:2003 and IKO Polymeric fixing instructions. The details shown are indicative and for approval only and do not form part of any contract. Data sheets for all IKO Polymeric and IKO PLC products are available on request. Project specifications are available on request. Further information on all IKO Polymeric products and services as well as IKO PLC products can be obtained through the contact details printed below.

Mechanical Restraint &
IKOfix Full Length
Fixing

6mm Plywood

Flatbar Toothed &
IKOfix Full Length
Fixing

VCL Sealing Tape

Proprietary Cladding
System

Armourplan PVC
Contact Adhesive

IKOfix Fastener & GOK-75
Thermally Broken Fixing
Tube

Hot Air Weld

Armourplan SM/P

Armourplan SM/P

150mm Min

IKO Enertherm Insulation -
thickness as specified

SpectraVap PE VCL

Structural Deck

15mm Min

IKO polymeric
Excellence in Polymer Technology



A member of the IKO Group
Coney Green Road
Clay Cross
Chesterfield
S45 9HZ

Main Tel: 01257 488000

Technical: 01257 488012

Email: polymeric.technical.uk@iko.com

Web: www.ikogroup.co.uk

IKO armourplan
PVC

DRAWING TITLE:

UPSTAND TO CLADDED ABUTMENT

DRAWING NO:

ASM-10

REVISION:

B

DATE:

01.02.2016

DRAWN BY:

HM

SCALE:

NTS

Waterproofing should be installed in accordance with BS 8000: Part 4:1989, BS 6229:2003 and IKO Polymeric fixing instructions. The details shown are indicative and for approval only and do not form part of any contract. Data sheets for all IKO Polymeric and IKO PLC products are available on request. Project specifications are available on request. Further information on all IKO Polymeric products and services as well as IKO PLC products can be obtained through the contact details printed below.

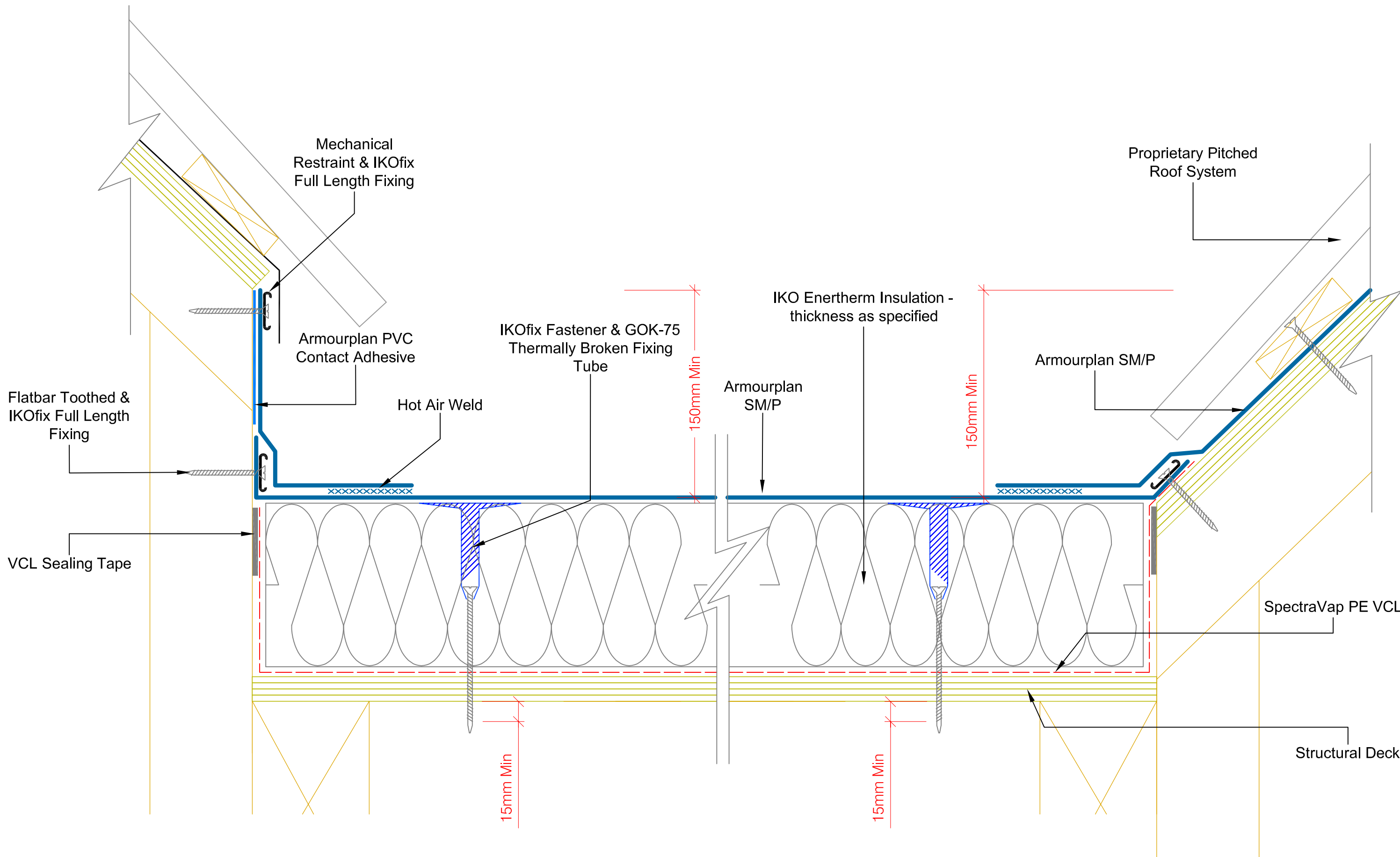

IKOpolymeric
Excellence in Polymer Technology



A member of the IKO Group
Coney Green Road
Clay Cross
Chesterfield
S45 9HZ

Main Tel: 01257 488000

Technical: 01257 488012

Email: polymeric.technical.uk@iko.com

Web: www.ikogroup.co.uk

IKOarmourplan
PVC

DRAWING TITLE:

PITCHED ROOF ABUTMENTS

DRAWING NO:

ASM-11

REVISION:

B

DATE:

01.02.2016

DRAWN BY:

HM

SCALE:

NTS

Waterproofing should be installed in accordance with BS 8000: Part 4:1989, BS 6229:2003 and IKO Polymeric fixing instructions. The details shown are indicative and for approval only and do not form part of any contract. Data sheets for all IKO Polymeric and IKO PLC products are available on request. Project specifications are available on request. Further information on all IKO Polymeric products and services as well as IKO PLC products can be obtained through the contact details printed below.

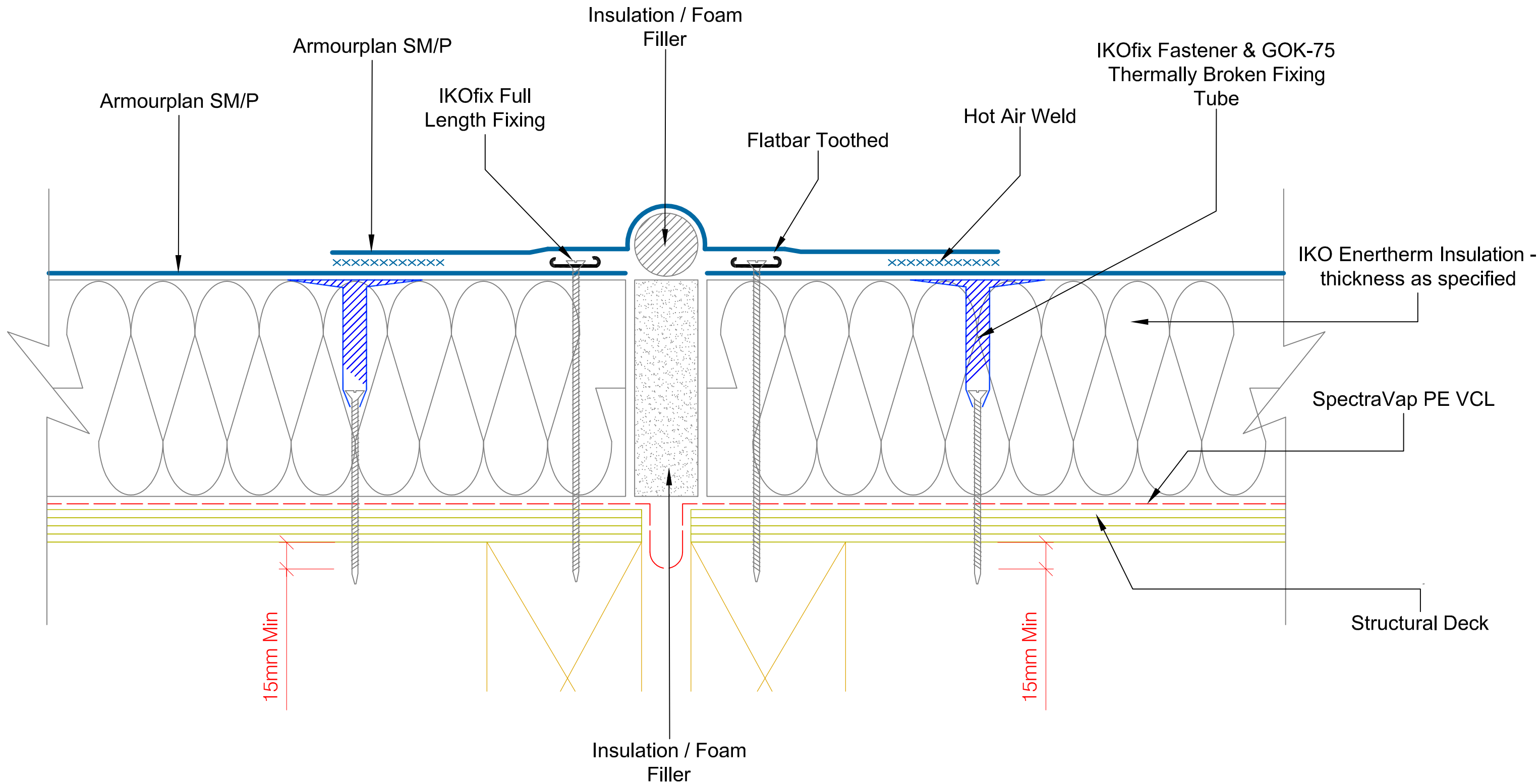

IKO polymeric
Excellence in Polymer Technology



A member of the IKO Group
Coney Green Road
Clay Cross
Chesterfield
S45 9HZ

Main Tel: 01257 488000

Technical: 01257 488012

Email: polymeric.technical.uk@iko.com

Web: www.ikogroup.co.uk

IKO armourplan
PVC

DRAWING TITLE:

EXPANSION JOINT DETAIL

DRAWING NO:

ASM-12

REVISION:

B

DATE:

01.02.2016

DRAWN BY:



HM

SCALE:

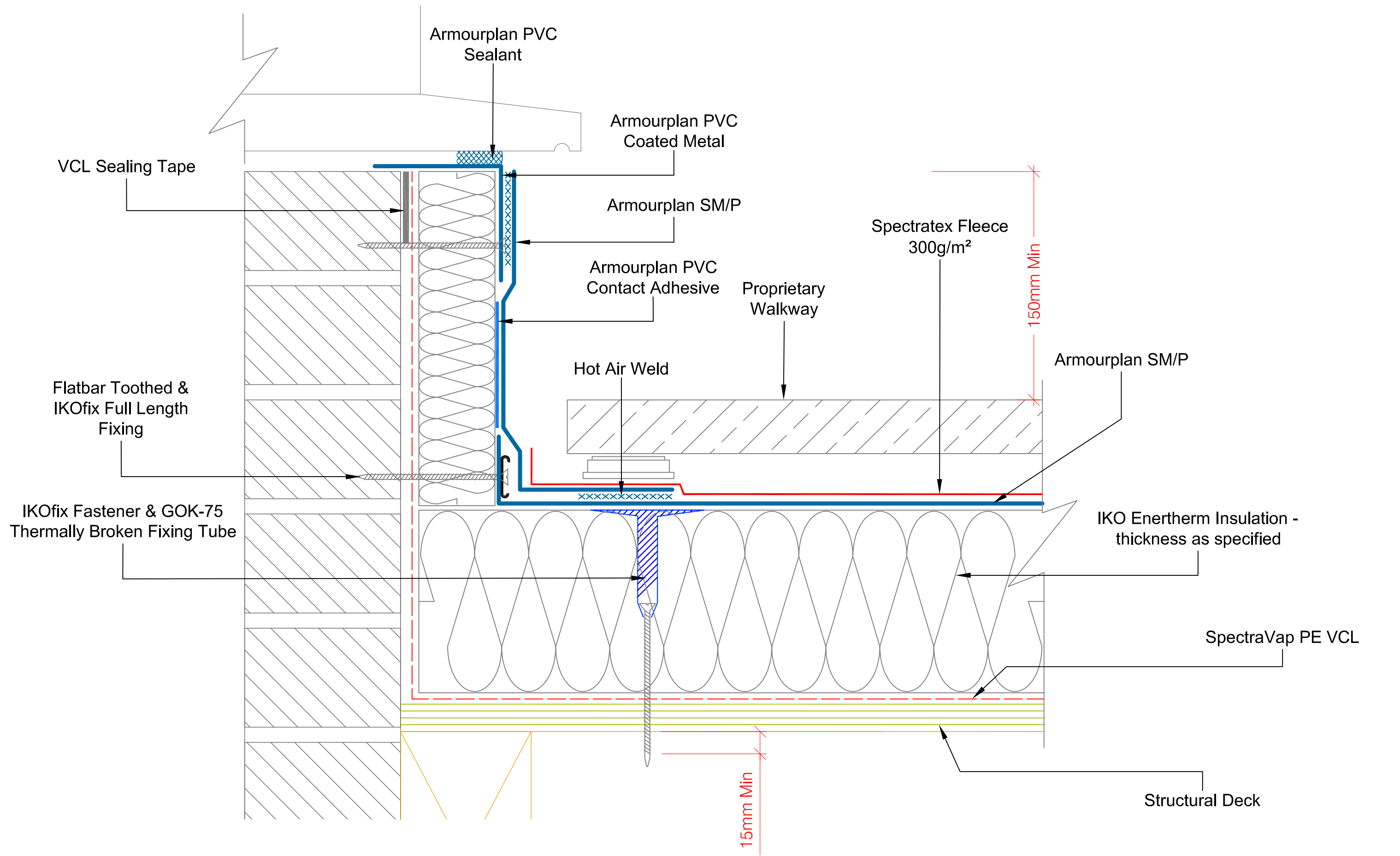

NTS

Waterproofing should be installed in accordance with BS 8000: Part 4:1989, BS 6229:2003 and IKO Polymeric fixing instructions. The details shown are indicative and for approval only and do not form part of any contract. Data sheets for all IKO Polymeric and IKO PLC products are available on request. Project specifications are available on request. Further information on all IKO Polymeric products and services as well as IKO PLC products can be obtained through the contact details printed below.

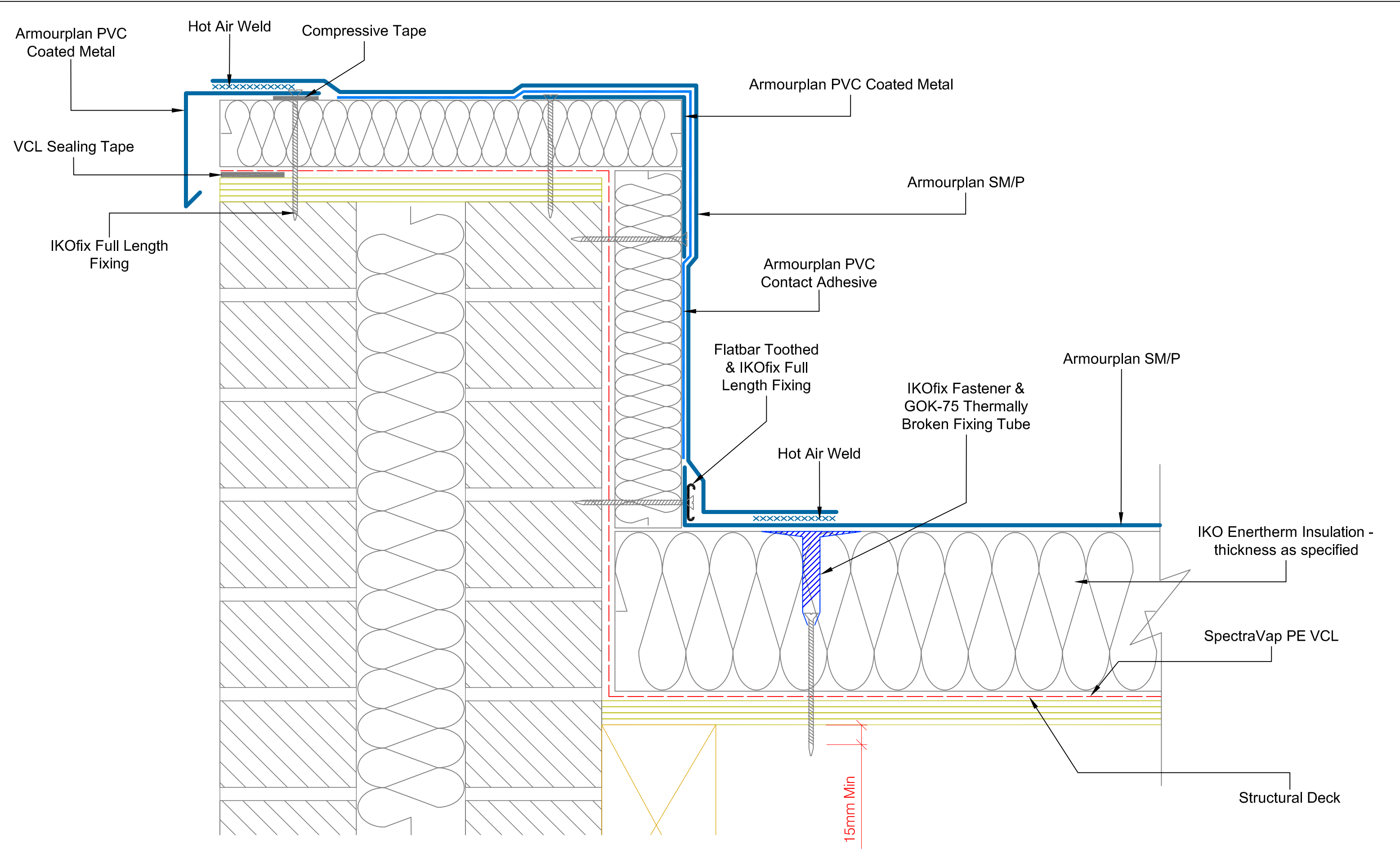

 Excellence in Polymer Technology  A member of the IKO Group Coney Green Road Clay Cross Chesterfield S45 9HZ	Main Tel: 01257 488000 Technical: 01257 488012 Email: polymeric.technical.uk@iko.com Web: www.ikogroup.co.uk	 DRAWING TITLE: DOOR THRESHOLD DETAIL		Waterproofing should be installed in accordance with BS 8000: Part 4:1989, BS 6229:2003 and IKO Polymeric fixing instructions. The details shown are indicative and for approval only and do not form part of any contract. Data sheets for all IKO Polymeric and IKO PLC products are available on request. Project specifications are available on request. Further information on all IKO Polymeric products and services as well as IKO PLC products can be obtained through the contact details printed below.	
		DRAWING NO: ASM-13	REVISION: B		
		DATE: 01.02.2016	DRAWN BY: HM	SCALE: NTS	



 Excellence in Polymer Technology  A member of the IKO Group Coney Green Road Clay Cross Chesterfield S45 9HZ	Main Tel: 01257 488000 Technical: 01257 488012 Email: polymeric.technical.uk@iko.com Web: www.ikogroup.co.uk	 DRAWING TITLE: ADHERED PARAPET DETAIL - INSULATED		<p>Waterproofing should be installed in accordance with BS 8000: Part 4:1989, BS 6229:2003 and IKO Polymeric fixing instructions. The details shown are indicative and for approval only and do not form part of any contract. Data sheets for all IKO Polymeric and IKO PLC products are available on request. Project specifications are available on request. Further information on all IKO Polymeric products and services as well as IKO PLC products can be obtained through the contact details printed below.</p>
		DRAWING NO: ASM-14a	REVISION: B	
		DATE: 01.02.2016	DRAWN BY: HM	SCALE: NTS

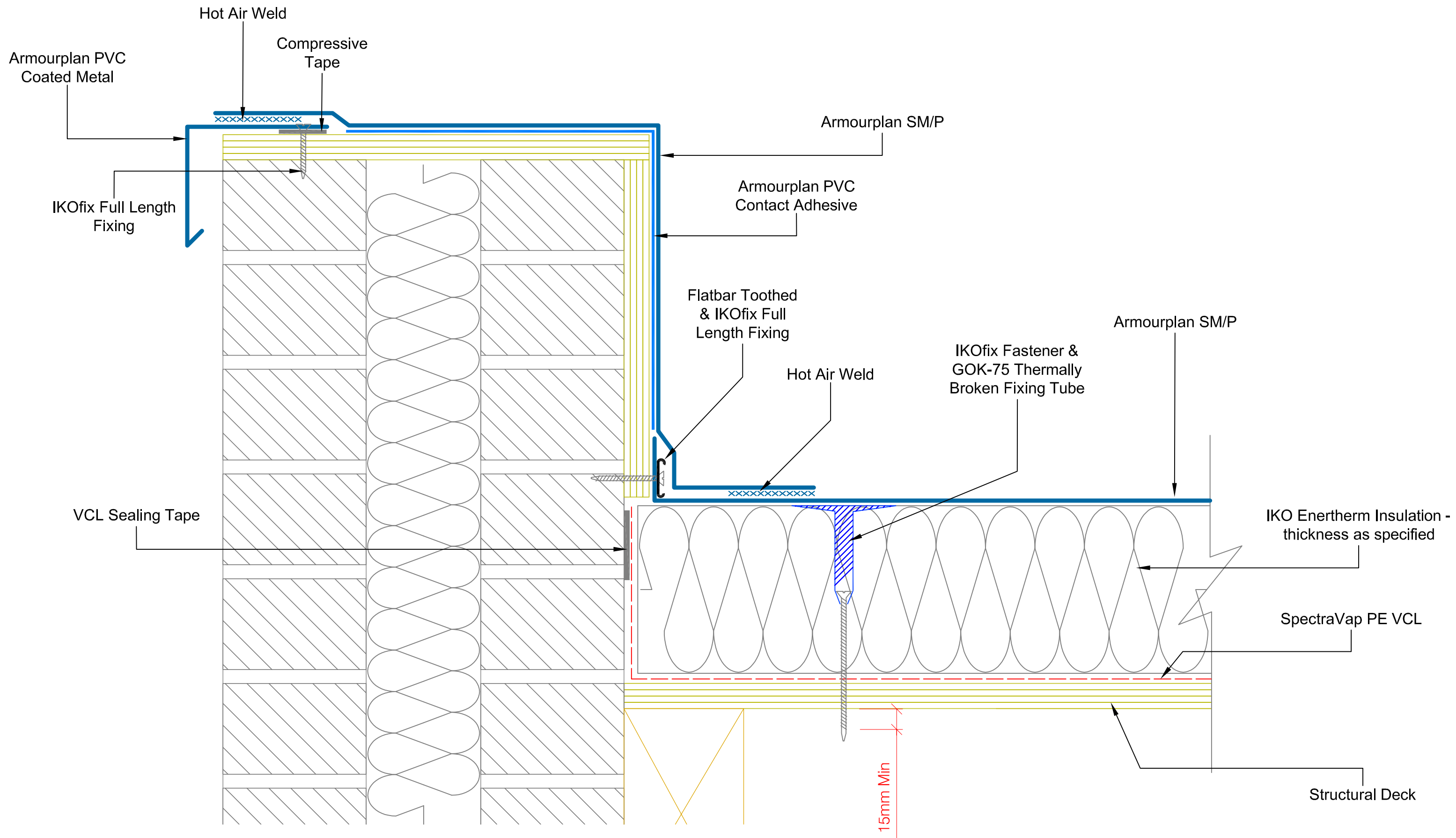

IKO polymeric
Excellence in Polymer Technology



A member of the IKO Group
Coney Green Road
Clay Cross
Chesterfield
S45 9HZ

Main Tel: 01257 488000

Technical: 01257 488012

Email: polymeric.technical.uk@iko.com

Web: www.ikogroup.co.uk

IKO armourplan
PVC

DRAWING TITLE:

ADHERED PARAPET - UNINSULATED

DRAWING NO:

ASM-14b

REVISION:

B

DATE:

01.02.2016

DRAWN BY:

HM

SCALE:

NTS

Waterproofing should be installed in accordance with BS 8000: Part 4:1989, BS 6229:2003 and IKO Polymeric fixing instructions. The details shown are indicative and for approval only and do not form part of any contract. Data sheets for all IKO Polymeric and IKO PLC products are available on request. Project specifications are available on request. Further information on all IKO Polymeric products and services as well as IKO PLC products can be obtained through the contact details printed below.

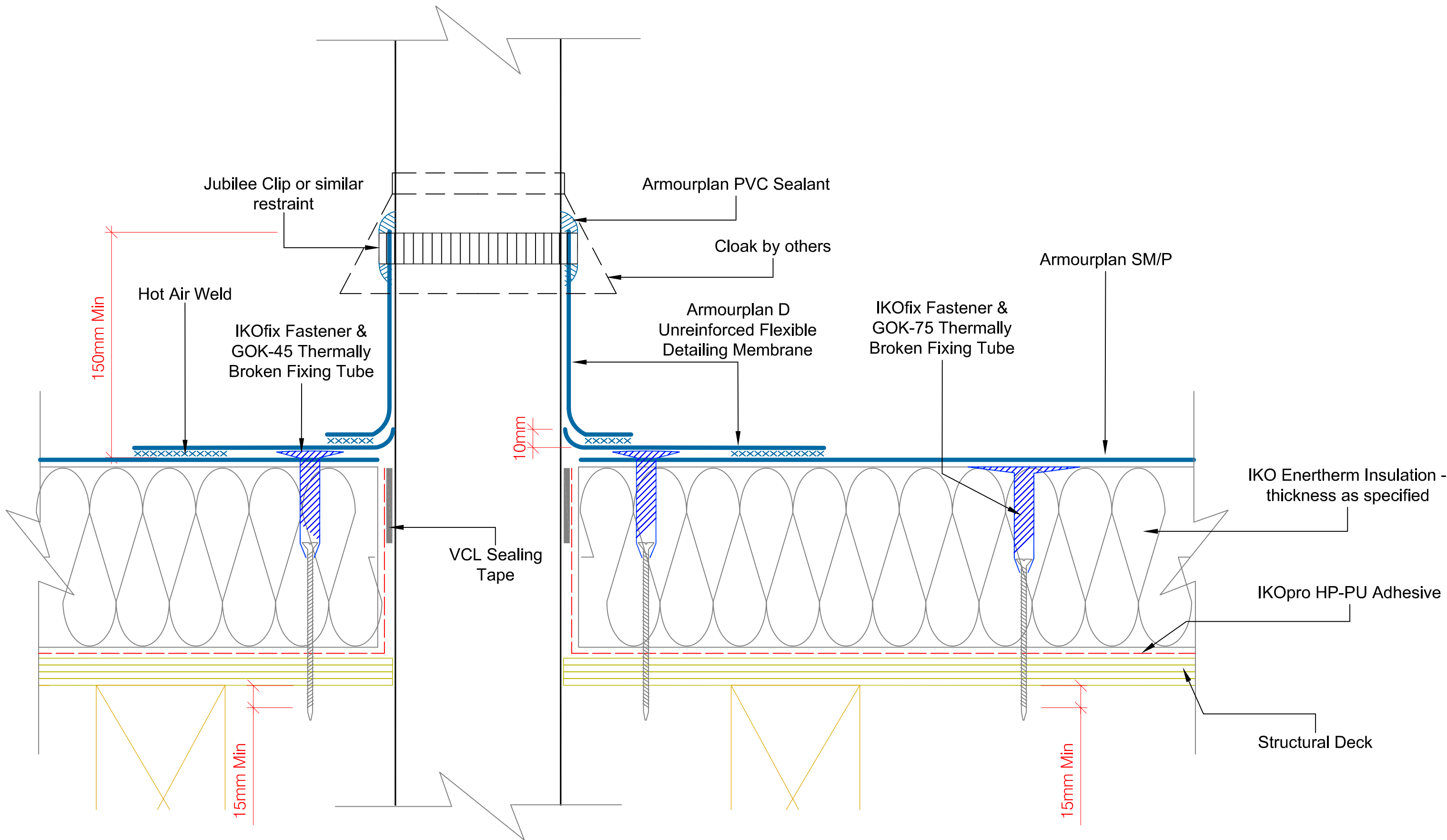

IKO polymeric
Excellence in Polymer Technology



A member of the IKO Group
Coney Green Road
Clay Cross
Chesterfield
S45 9HZ

Main Tel: 01257 488000

Technical: 01257 488012

Email: polymeric.technical.uk@iko.com

Web: www.ikogroup.co.uk

IKO armourplan
PVC

DRAWING TITLE:

VENT PIPE PENETRATION

DRAWING NO:

ASM-15

REVISION:

B

DATE:

01.02.2016

DRAWN BY:

HM

SCALE:

NTS

Waterproofing should be installed in accordance with BS 8000: Part 4:1989, BS 6229:2003 and IKO Polymeric fixing instructions. The details shown are indicative and for approval only and do not form part of any contract. Data sheets for all IKO Polymeric and IKO PLC products are available on request. Project specifications are available on request. Further information on all IKO Polymeric products and services as well as IKO PLC products can be obtained through the contact details printed below.

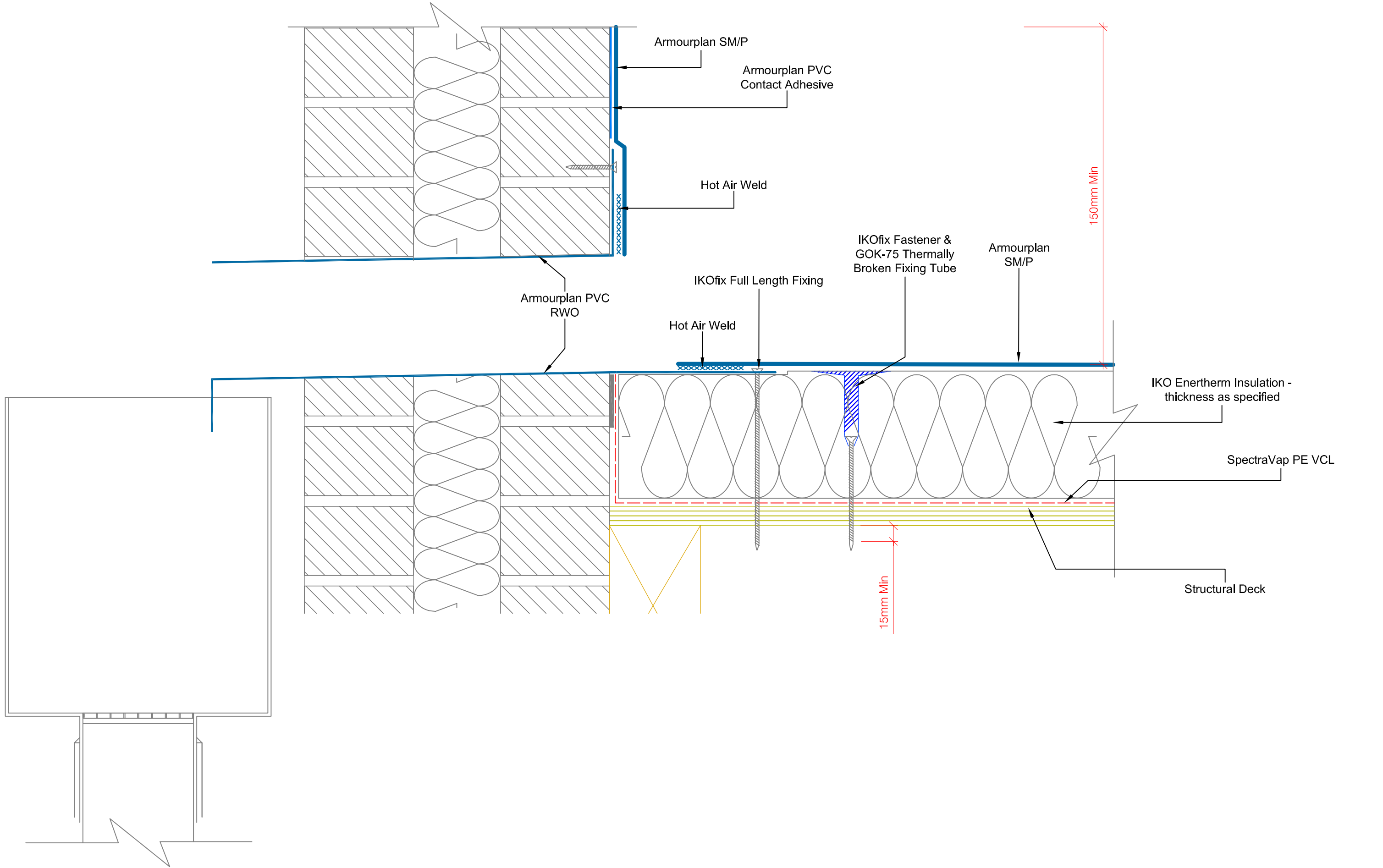

IKO polymeric
Excellence in Polymer Technology



A member of the IKO Group
Coney Green Road
Clay Cross
Chesterfield
S45 9HZ

Main Tel: 01257 488000

Technical: 01257 488012

Email: polymeric.technical.uk@iko.com

Web: www.ikogroup.co.uk

IKO armourplan
PVC

DRAWING TITLE:

HOPPER HEAD DRAINAGE DETAIL

DRAWING NO:

ASM-16

REVISION:

B

DATE:

01.02.2016

DRAWN BY:

HM

SCALE:

NTS

Waterproofing should be installed in accordance with BS 8000: Part 4:1989, BS 6229:2003 and IKO Polymeric fixing instructions. The details shown are indicative and for approval only and do not form part of any contract. Data sheets for all IKO Polymeric and IKO PLC products are available on request. Project specifications are available on request. Further information on all IKO Polymeric products and services as well as IKO PLC products can be obtained through the contact details printed below.